

What Makes a Great Place?

Q: Can you add other intangibles?

Q: Can you add other measurements?

Q: What other thoughts do you have about what makes a great place?

KEY ATTRIBUTES

INTANGIBLES

MEASUREMENTS



USES + ACTIVITIES

SPECIAL
REAL
FUN
ACTIVE
VITAL

PROPERTY VALUES
LAND-USE PATTERNS
RETAIL SALES
BUSINESS OWNERSHIP

ACCESS + LINKS

CONNECTED
WALKABLE
CONVENIENT
ACCESSIBLE

PUBLIC TRANSPORT USE
PARKING PATTERNS
CYCLING LEVELS
PEDESTRIAN ACTIVITY

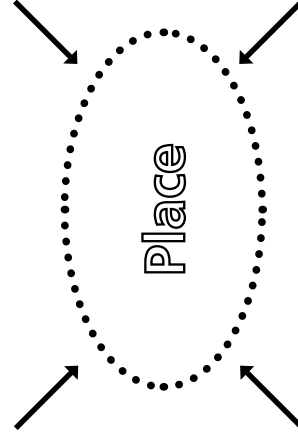

Place

SOCIALITY

WELCOMING
COOPERATIVE
NEIGHBOURLY

EVENING USES
VOLUNTEERING
STREET LIFE

COMFORT + IMAGE

CHARM
CLEAN
ATTRACTIVE
HISTORIC
SAFE

BUILDING CONDITIONS
ENVIRONMENTAL DATA
STREET CLEANLINESS
CRIME STATISTICS



Second Consultation Workshop | 21.11.14

How Place Connects To Other Movements



“Convergence of Movements”

- Environmental Sustainability
- Civil Society
- Democracy Building
- Public Health
- Community
- Community Development
- Smart Growth
- Energy
- Consumption
- Local Food Systems
- Transport
- Land Use
- Local Economies
- Historic Preservation

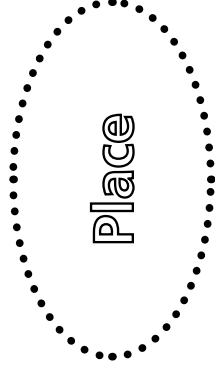

Q: Can these other movements be identified in Weymouth?

Q: Can you name local organisations and interest groups that could be part of this convergence?



Second Consultation Workshop | 21.11.14

DRAWS IN A MORE DIVERSE POPULATION

- More women, elderly + children
- Greater ethnic + cultural diversity
- Support for wider range of activities + uses
- New service, retail and customer niches
- Variation + character in built environment
- Instilled confidence

Benefits of Good Places

Q: How do these benefits relate to the Weymouth context?

Q: What other benefits can good places deliver for the town?

PROMOTES PUBLIC HEALTH + COMFORT

- Reduced crime
- More outdoor physical activity
- More stimulating
- Sense of belonging
- Improved environmental quality
- Feeling of freedom and limitlessness

CREATES IMPROVED ACCESSIBILITY

- More walkable
- Safer for pedestrians
- Compatible with public transport
- Reduced need for cars + car parking
- More efficient use of time + money
- Visually attractive destinations
- Greater connections between uses

BUILDS + SUPPORTS THE LOCAL ECONOMY

- Encourages small businesses
- More quality goods available
- Higher real estate values
- Local ownership + local value
- More desirable jobs
- Increased local spending and retention of profits
- Reduced need for local government services

NURTURES + DEFINES COMMUNITY IDENTITY

- Greater community organisation
- Sense of dedication + volunteering
- Perpetuation of integrity + values
- Reduced necessity for council control + inputs
- Self-managing

FOSTERS MORE FREQUENT + MEANINGFUL INTERACTION

- Improved sociability
- Cultural exposure + interaction
- Exchange + preservation of information, wisdom + values
- Reduced race + class barriers
- Feelings of interconnectedness



“Power of 10”

Layering of uses helps create synergy and in turn helps to define districts or quarters

- *Weymouth Town Centre needs 10 places*
- *Each place needs 10 things to do*



Based on all the ideas and concepts so far:

*Q: Can this thinking be applied to Weymouth?
Q: If so, where and what should these be?*

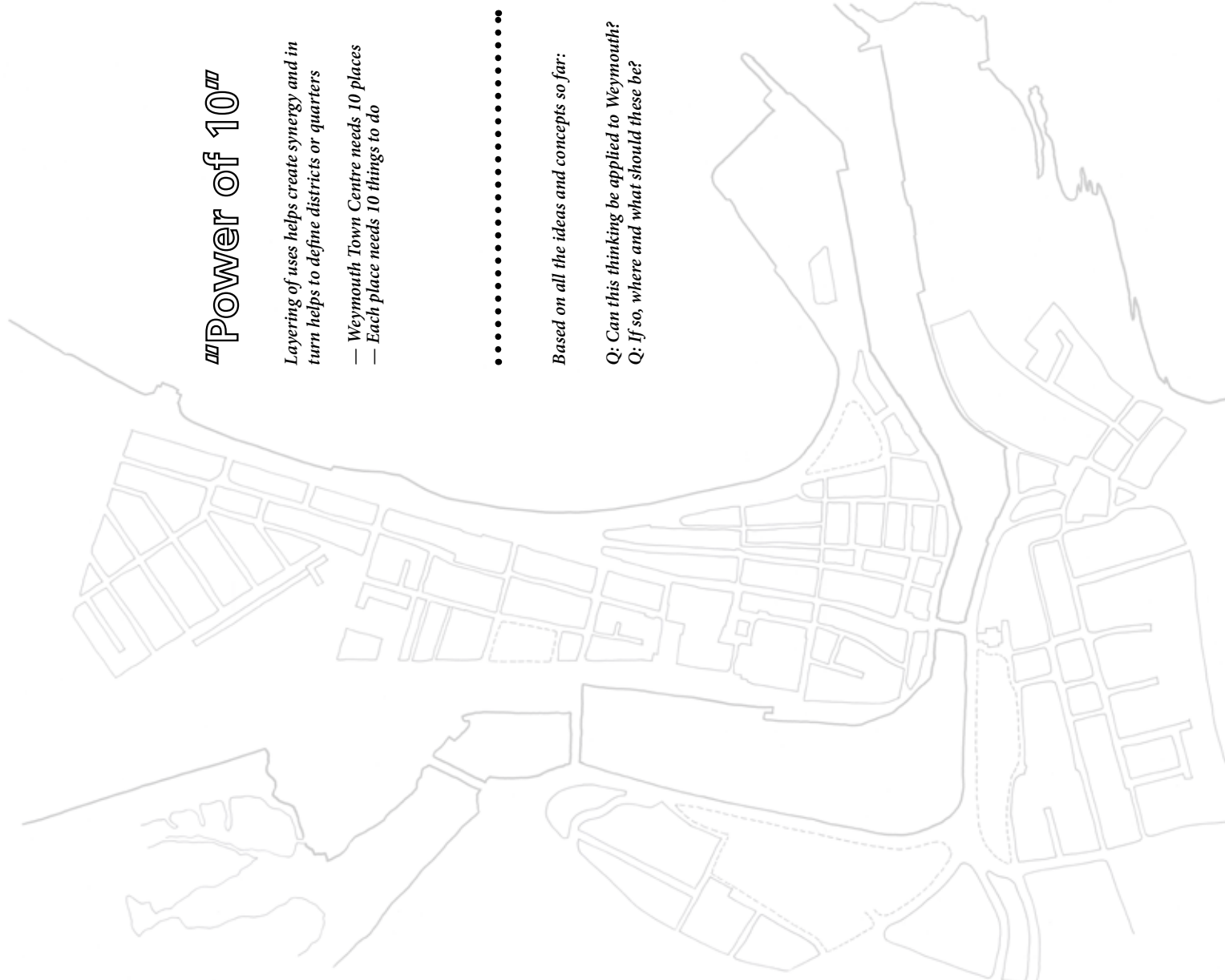

Second Consultation Workshop | 21.11.14



/ 60





/ 61

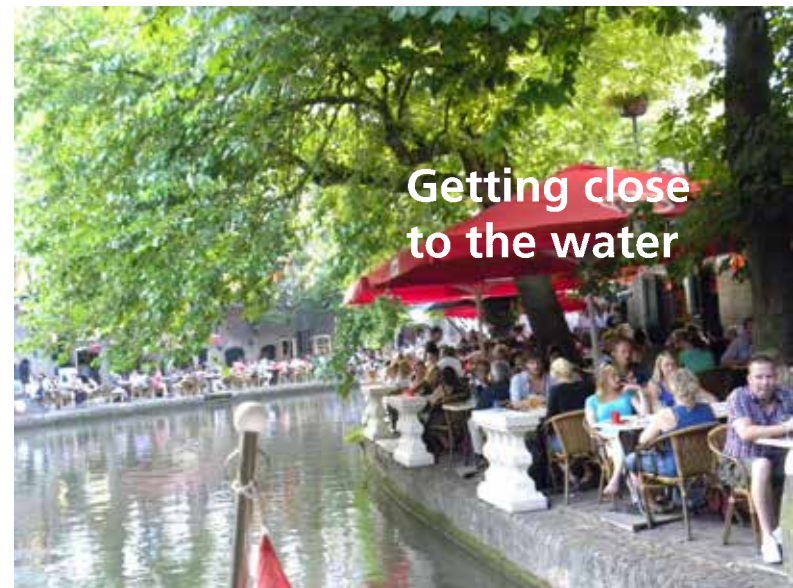
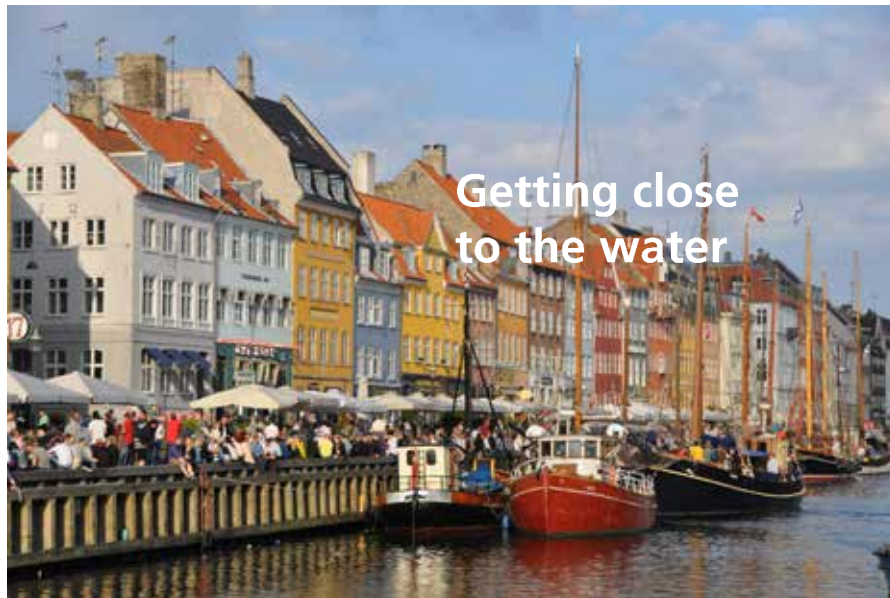

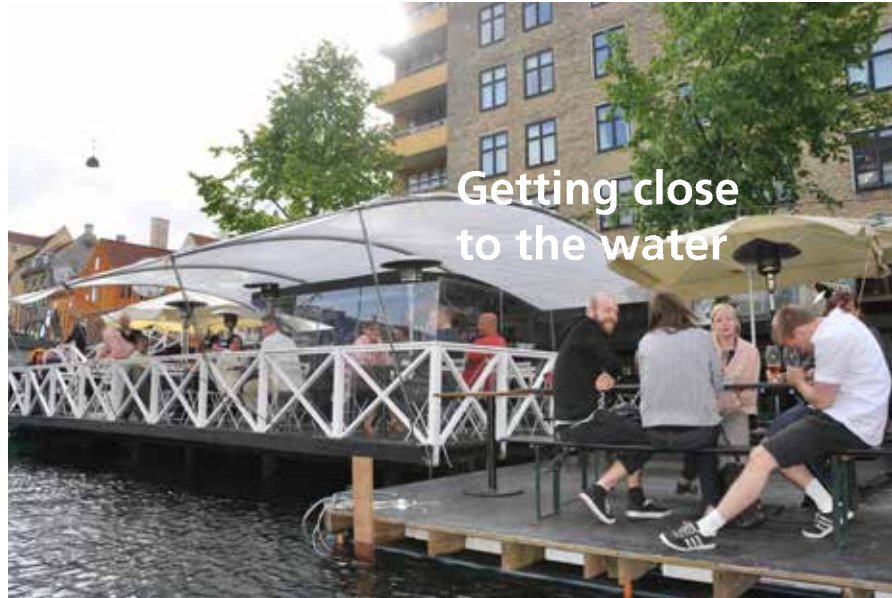

/ 62

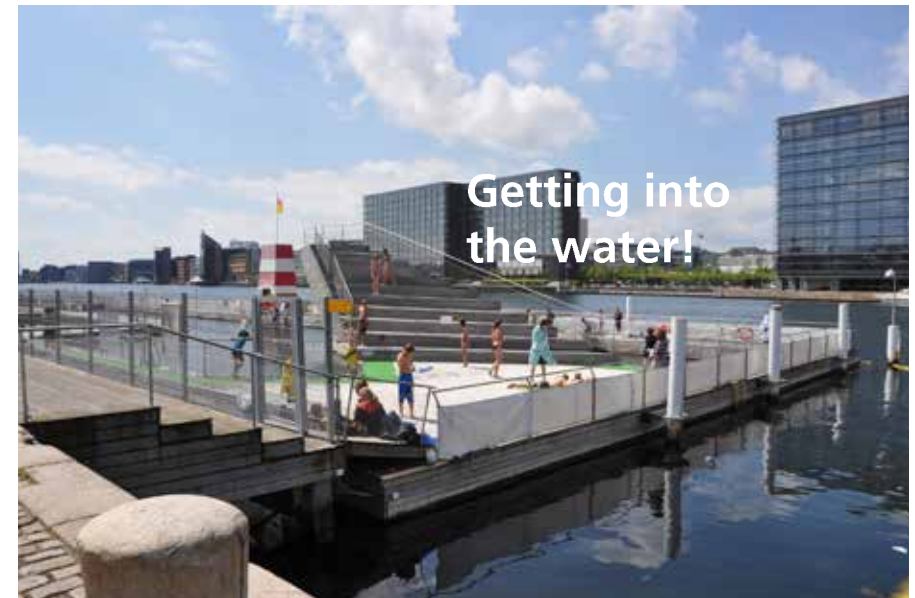
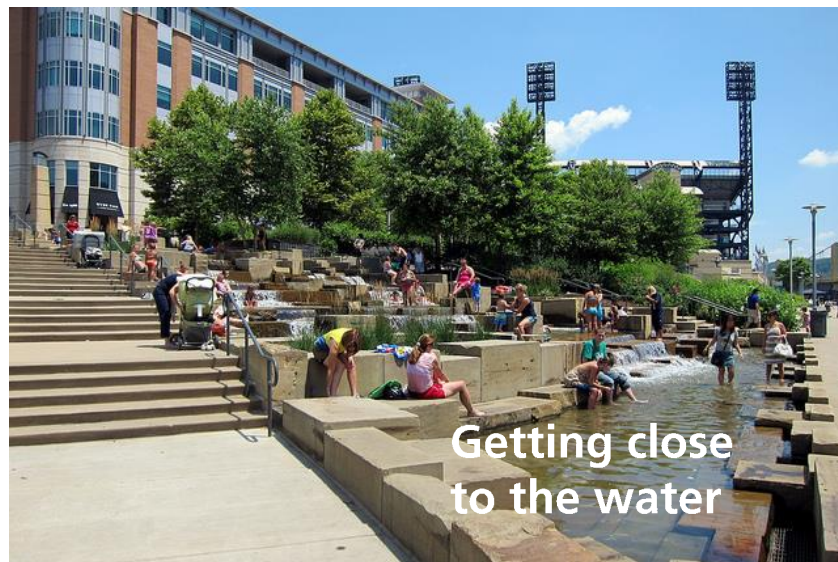

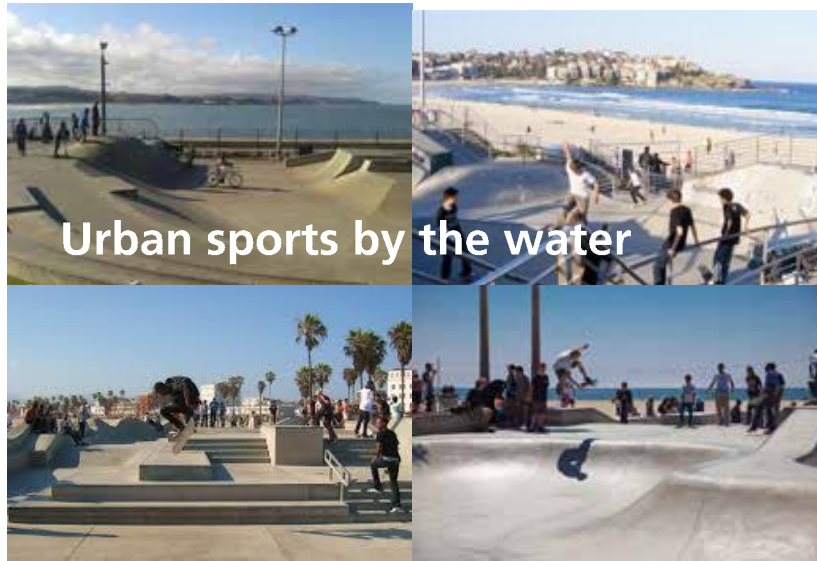

LIST OF WORKSHOP PARTICIPANTS

First Workshop 06.10.14

Lynn Hopkins
 Tom Hopkins
 Ray Coles
 Janice Gosson
 Stephen Gosson
 S Sparnon
 Nicky Whittenham
 Hannah Vass
 Stephen Shipcott
 David Pitman
 Julie Cleaver
 Peter Tambling
 J Foley
 D Foley
 Luke Wakeling
 Brenda Tripp
 Vera Clarke
 Graham Perry
 Ken Crafer
 Paul Derrien
 Angela Gould
 Susan Berry
 Sarah Durrans
 Paul Damen
 Neil Watson
 Michael Holm
 Ben Murray
 Andrew Goss
 Anna Braczek
 Erika Fry
 Norman Fry
 Andrew Knowles
 Tim Norman
 Richard Colby
 Tom Marshall
 Sue McLaughlin
 Sue Moore
 Dave Price
 Gavin Biddle
 6 x School Pupils
 Jason Cawley
 Amy Hopwood
 Jo Rufus
 Josephine Barrow
 Roger Hogbin
 Alan Frampton
 Sheila Edmonds
 Shenis Hassan
 Linford Walker
 Vicky Walker
 Kate Ryan
 Jason Vaughan
 Cllr Joy Stanley
 Sue Bray
 Dinah Ellis
 Colin Ellis
 Brenda Pickett
 Keith Howorth
 Mick Burt
 Peter Rendell
 Adam Bows
 Ray Stanley
 Julie Hursthouse
 Phillip Wise
 Simon King

Second Workshop 21.11.14

Peter Tambling
 Jo Rufus
 Sue Bray
 Janet Cridland
 David Sycamore
 Nick Hewley
 David Harris
 Mary Bennet
 Cllr Mike Byatt
 Jane Burnet
 Jade Patterson
 James Tufnail
 Bethany O'Malley
 Dinah Ellis
 Colin Ellis
 Kate Ryan
 Matt Ryan
 Lizzie Clark
 Cllr Mike Goodman
 Malcolm Wright
 Emma Baker
 Neil Hardisty
 Shenis Hassen
 Jeff Cant
 Keith Howarth
 Sarah Durrans
 Neil Walken
 Joe Hobday
 Helen Brown
 Anni Douglas
 Michael Holm
 Fiona Astin
 Pete Barrow
 Cllr Colin Huckle
 Marian Lye
 Rob Barr
 jason Cawley
 Cllr Jane Hall
 Paul Barrow
 Jo Barrow
 Cllr Pamela Nixon
 Cllr Bill White
 Sheila Edmonds
 John Sims
 M. George
 Cllr Lucy Hamilton
 Cllr Ian Bruce
 Linda Perry
 Graham Perry
 Amy Hopward
 Paul White
 Paul James
 Warren Harding
 Andy Sargent
 David Hill
 A Gould
 S Eckersall
 Johsh Frampton
 Morgan Thomas
 Katie Gallery
 Richard Osman
 Oliver Hughes
 Roger Hayre
 Susan Guild
 Ray Coles





