









THIS DRAWING IS TO BE USED ONLY FOR THE PURPOSE OF ISSUE THAT IT WAS ISSUED FOR AND IS SUBJECT TO AMENDMENT

- LEGEND**
-  Dorset Heathlands SPA
 -  Dorset Heathlands SPA 400m Buffer
 -  Purbeck District
 -  Administrative Boundary
 -  Footpath Crossing
 -  Duel Carriageway
 -  Surface Water
 -  Road

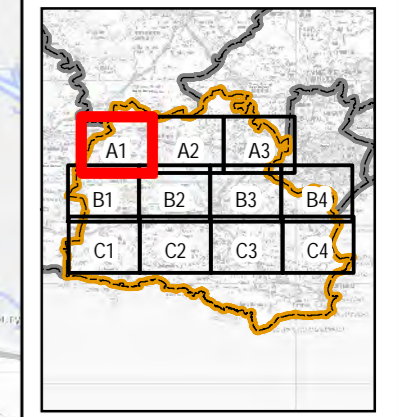

Copyright
 Contains Ordnance Survey Data © Crown Copyright and database right 2015
 © Natural England material is reproduced with the permission of Natural England 2015
 Contains public sector information licensed under the Open Government Licence v3.0.

Purpose of Issue **FINAL**

Client **PURBECK BOROUGH COUNCIL**

Project Title **EXPLORING POSSIBLE ALTERNATIVES TO THE CURRENT HEATHLAND MITIGATION STRATEGY IN PURBECK**

Drawing Title **DORSET HEATHLANDS SPA**

Drawn SJ	Checked JW	Approved JH	Date 12/11/2015
AECOM Internal Project No. N/A		Scale @ A3 1:25,000/1:750,000 (inset)	

THIS DOCUMENT HAS BEEN PREPARED PURSUANT TO AND SUBJECT TO THE TERMS OF AECOM'S APPOINTMENT BY ITS CLIENT. AECOM ACCEPTS NO LIABILITY FOR ANY USE OF THIS DOCUMENT OTHER THAN BY ITS ORIGINAL CLIENT OR FOLLOWING AECOM'S EXPRESS AGREEMENT TO SUCH USE, AND ONLY FOR THE PURPOSES FOR WHICH IT WAS PREPARED AND PROVIDED.

AECOM
 South House
 Altonon Link, Basingstoke
 Hampshire, RG21 7PP
 Telephone (01256) 310200
 Fax (01256) 310201
 www.aecom.com

Drawing Number **FIGURE 1 (MAP A1)**

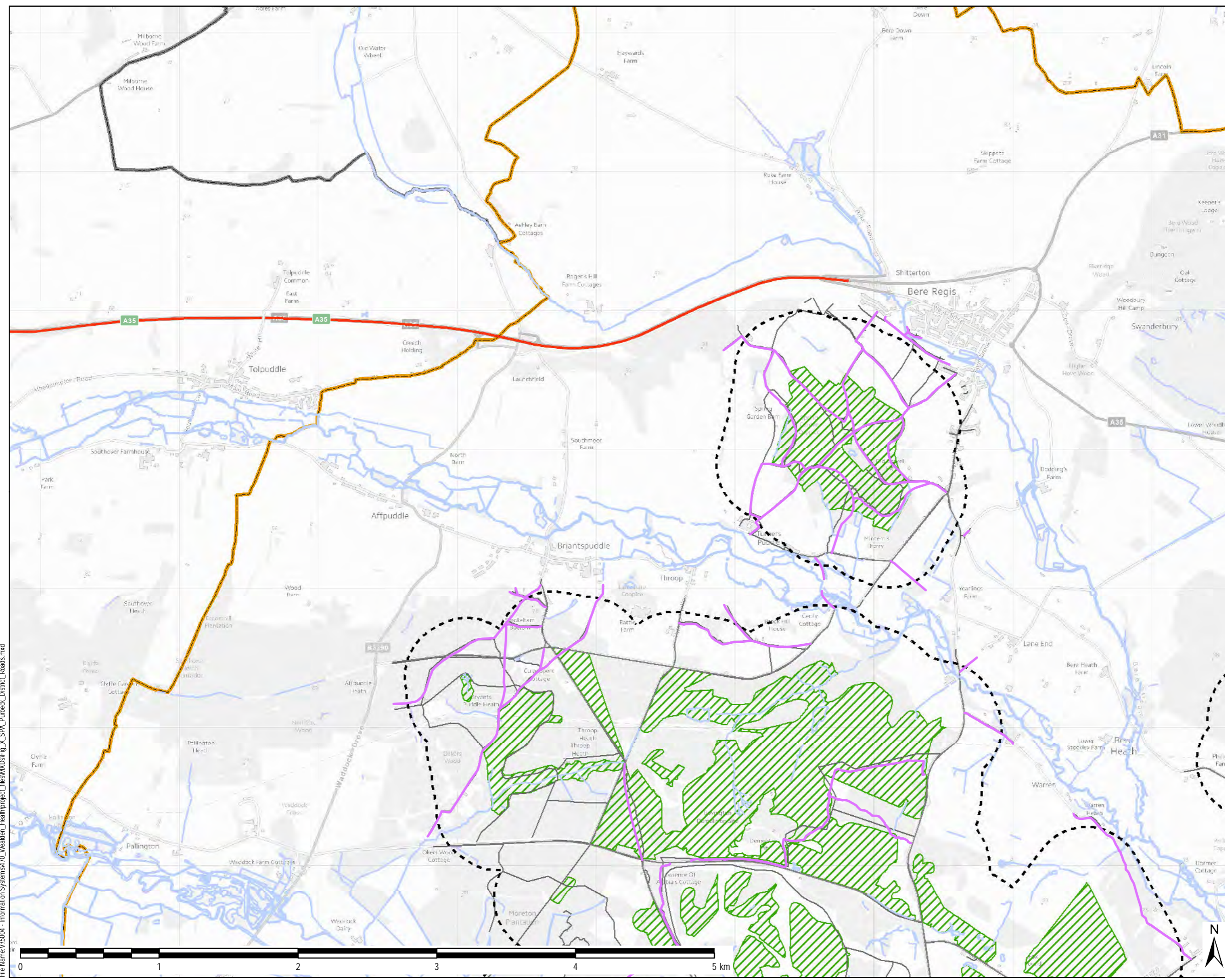

File Name: V15004 - Information Systems\70_Wealden_Heath\project_files\MXD\Fig_X_SPA_Purbeck_District_Roads.mxd



THIS DRAWING IS TO BE USED ONLY FOR THE PURPOSE OF ISSUE THAT IT WAS ISSUED FOR AND IS SUBJECT TO AMENDMENT

- LEGEND**
-  Dorset Heathlands SPA
 -  Dorset Heathlands SPA 400m Buffer
 -  Purbeck District
 -  Administrative Boundary
 -  Footpath Crossing
 -  Surface Water
 -  Road

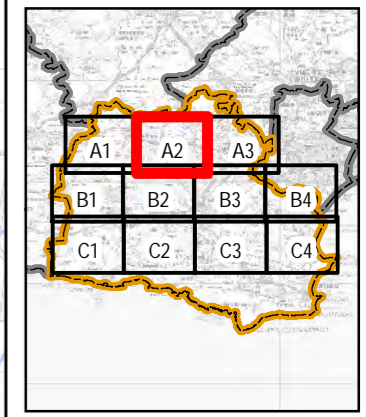

Copyright
 Contains Ordnance Survey Data © Crown Copyright and database right 2015
 © Natural England material is reproduced with the permission of Natural England 2015
 Contains public sector information licensed under the Open Government Licence v3.0.

Purpose of Issue **FINAL**

Client **PURBECK BOROUGH COUNCIL**

Project Title **EXPLORING POSSIBLE ALTERNATIVES TO THE CURRENT HEATHLAND MITIGATION STRATEGY IN PURBECK**

Drawing Title **DORSET HEATHLANDS SPA**

Drawn SJ	Checked JW	Approved JH	Date 12/11/2015
AECOM Internal Project No. N/A		Scale @ A3 1:25,000/1:750,000 (Inset)	

THIS DOCUMENT HAS BEEN PREPARED PURSUANT TO AND SUBJECT TO THE TERMS OF AECOM'S APPOINTMENT BY ITS CLIENT. AECOM ACCEPTS NO LIABILITY FOR ANY USE OF THIS DOCUMENT OTHER THAN BY ITS ORIGINAL CLIENT OR FOLLOWING AECOM'S EXPRESS AGREEMENT TO SUCH USE, AND ONLY FOR THE PURPOSES FOR WHICH IT WAS PREPARED AND PROVIDED.





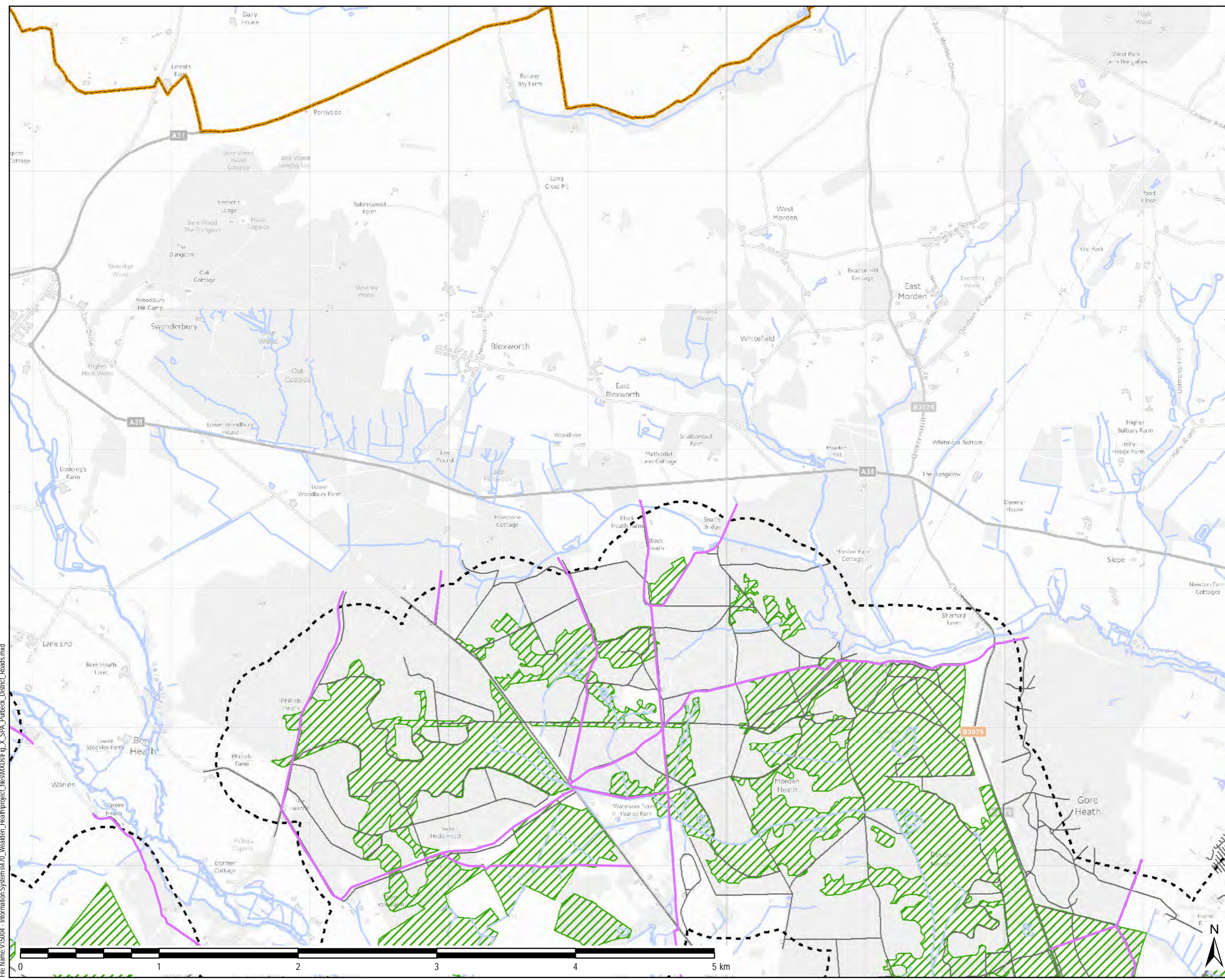



AECOM
 South House
 Alconon Link, Basingstoke
 Hampshire, RG21 7PP
 Telephone (01256) 310200
 Fax (01256) 310201
 www.aecom.com

Drawing Number **FIGURE 1 (MAP A2)**



File Name: V:\5004 - Information Systems\70_Wealden_Heath\project_files\MXDs\Fig_X_SPA_Purbeck_District_Roads.mxd

THIS DRAWING IS TO BE USED ONLY FOR THE PURPOSE OF ISSUE THAT IT WAS ISSUED FOR AND IS SUBJECT TO AMENDMENT

- LEGEND**
-  Dorset Heathlands SPA
 -  Dorset Heathlands SPA 400m Buffer
 -  Purbeck District
 -  Administrative Boundary
 -  Footpath Crossing
 -  Duel Carriageway
 -  RailwayTrack
 -  Surface Water
 -  Road

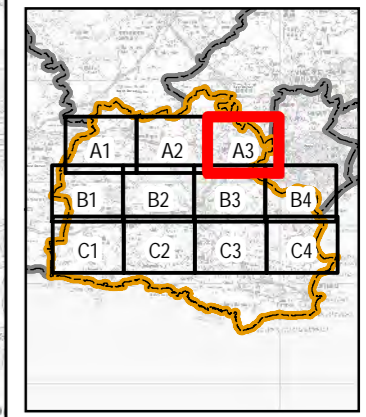

Copyright
 Contains Ordnance Survey Data © Crown Copyright and database right 2015
 © Natural England material is reproduced with the permission of Natural England 2015
 Contains public sector information licensed under the Open Government Licence v3.0.

Purpose of Issue **FINAL**

Client **PURBECK BOROUGH COUNCIL**

Project Title **EXPLORING POSSIBLE ALTERNATIVES TO THE CURRENT HEATHLAND MITIGATION STRATEGY IN PURBECK**

Drawing Title **DORSET HEATHLANDS SPA**

Drawn SJ	Checked JW	Approved JH	Date 12/11/2015
AECOM Internal Project No. N/A		Scale @ A3 1:25,000/1:750,000 (Inset)	

THIS DOCUMENT HAS BEEN PREPARED PURSUANT TO AND SUBJECT TO THE TERMS OF AECOM'S APPOINTMENT BY ITS CLIENT. AECOM ACCEPTS NO LIABILITY FOR ANY USE OF THIS DOCUMENT OTHER THAN BY ITS ORIGINAL CLIENT OR FOLLOWING AECOM'S EXPRESS AGREEMENT TO SUCH USE, AND ONLY FOR THE PURPOSES FOR WHICH IT WAS PREPARED AND PROVIDED.

AECOM
 South House
 Alencon Link, Basingstoke
 Hampshire, RG21 7PP
 Telephone (01256) 310200
 Fax (01256) 310201
 www.aecom.com

Drawing Number **FIGURE 1 (MAP A3)**

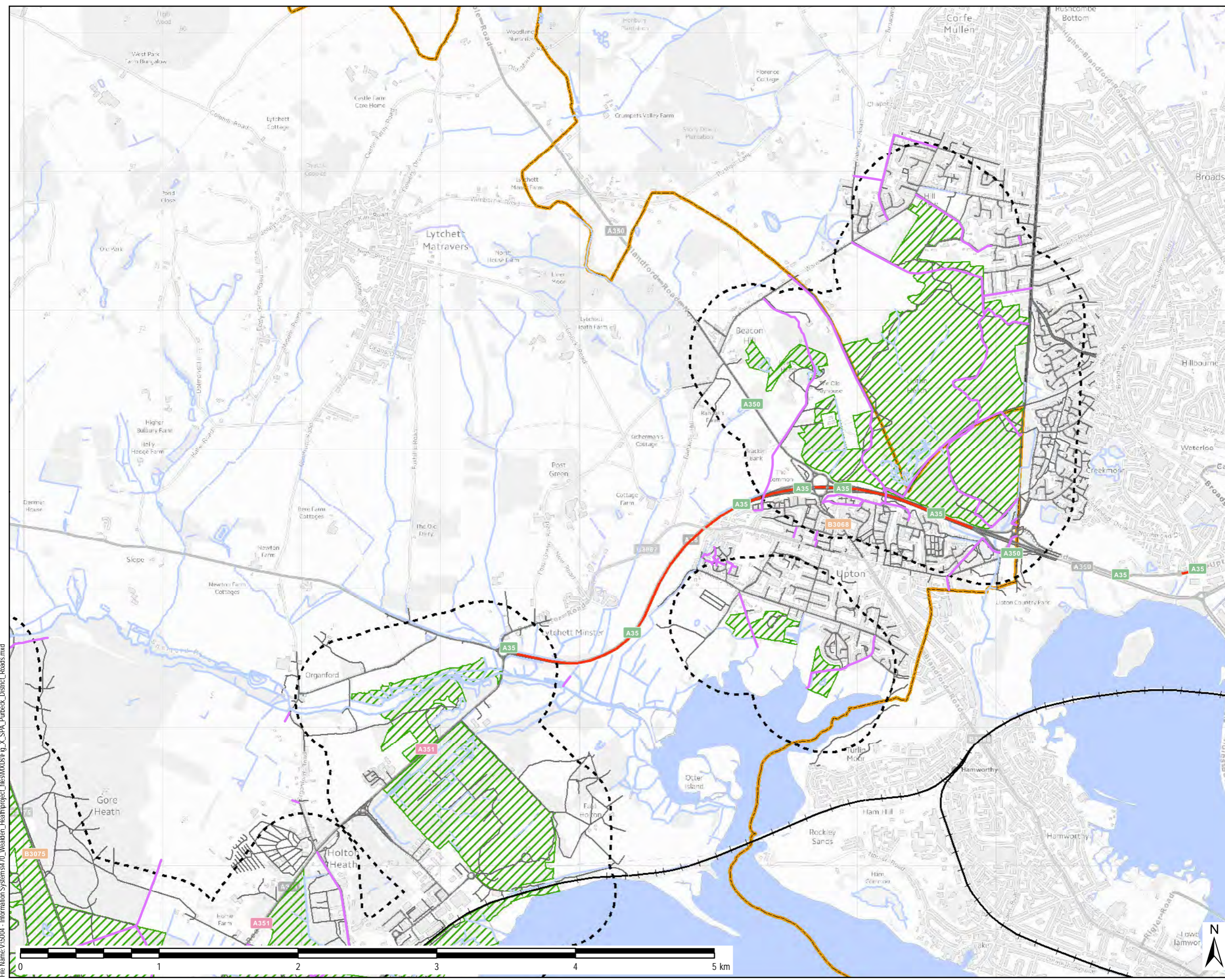

File Name: V:\5004 - Information Systems\70_ Wealden_Heath\project_files\MXDs\Fig_X_SPA_Purbeck_District_Roads.mxd



File Name: V:\5004 - Information Systems\470_Wealden_Heath\project_files\MXD\Fig_X_SPA_Purbeck_District_Roads.mxd

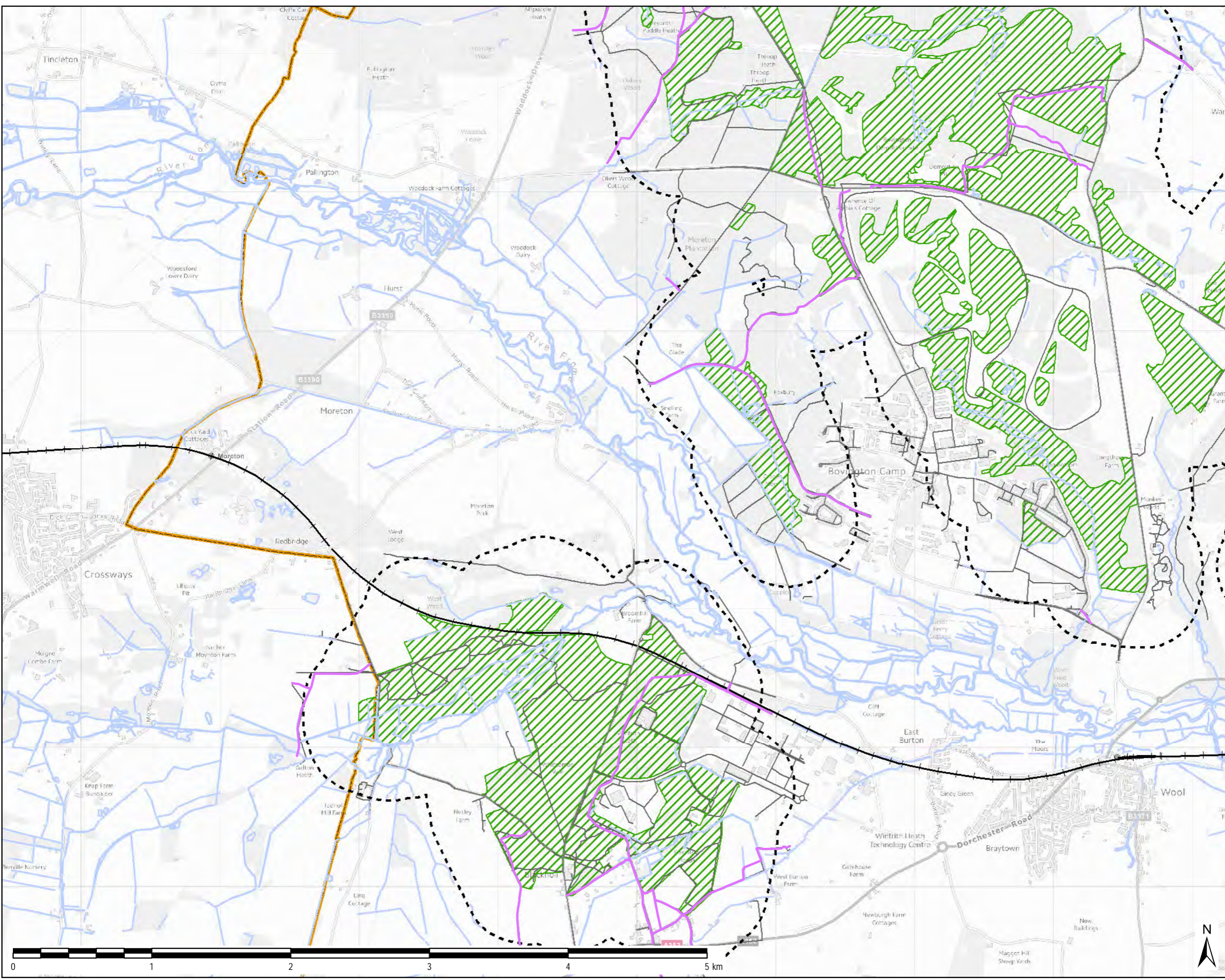

THIS DRAWING IS TO BE USED ONLY FOR THE PURPOSE OF ISSUE THAT IT WAS ISSUED FOR AND IS SUBJECT TO AMENDMENT

- LEGEND**
- Dorset Heathlands SPA
 - Dorset Heathlands SPA 400m Buffer
 - Purbeck District
 - Administrative Boundary
 - Footpath Crossing
 - RailwayTrack
 - Surface Water
 - Road

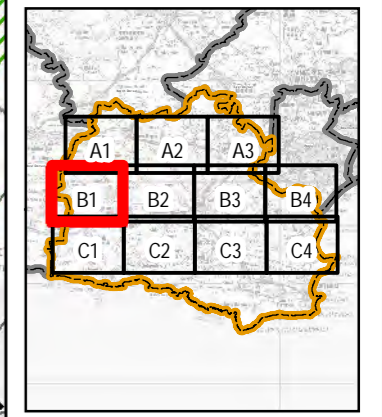

Copyright
 Contains Ordnance Survey Data © Crown Copyright and database right 2015
 © Natural England material is reproduced with the permission of Natural England 2015
 Contains public sector information licensed under the Open Government Licence v3.0.

Purpose of Issue **FINAL**

Client **PURBECK BOROUGH COUNCIL**

Project Title **EXPLORING POSSIBLE ALTERNATIVES TO THE CURRENT HEATHLAND MITIGATION STRATEGY IN PURBECK**

Drawing Title **DORSET HEATHLANDS SPA**

Drawn SJ	Checked JW	Approved JH	Date 12/11/2015
AECOM Internal Project No. N/A		Scale @ A3 1:25,000/1:750,000 (inset)	

THIS DOCUMENT HAS BEEN PREPARED PURSUANT TO AND SUBJECT TO THE TERMS OF AECOM'S APPOINTMENT BY ITS CLIENT. AECOM ACCEPTS NO LIABILITY FOR ANY USE OF THIS DOCUMENT OTHER THAN BY ITS ORIGINAL CLIENT OR FOLLOWING AECOM'S EXPRESS AGREEMENT TO SUCH USE, AND ONLY FOR THE PURPOSES FOR WHICH IT WAS PREPARED AND PROVIDED.

AECOM
 South House
 Alconon Link, Basingstoke
 Hampshire, RG21 7PP
 Telephone (01256) 310200
 Fax (01256) 310201
 www.aecom.com

Drawing Number **FIGURE 1 (MAP B1)**



File Name: V:\5004 - Information Systems\70_Wealden_Heath\project_files\MXDs\Fig_X_SPA_Purbeck_District_Roads.mxd

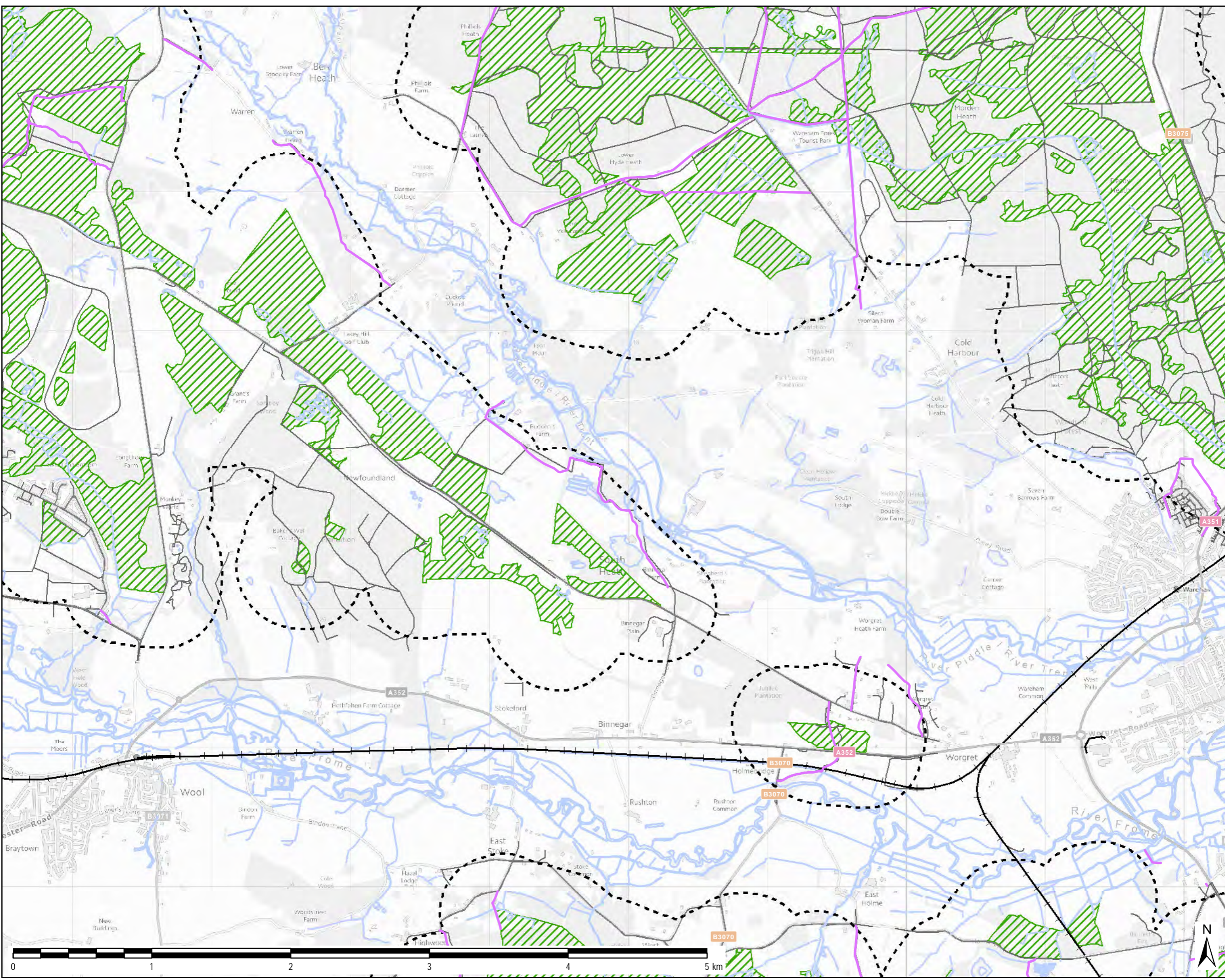

THIS DRAWING IS TO BE USED ONLY FOR THE PURPOSE OF ISSUE THAT IT WAS ISSUED FOR AND IS SUBJECT TO AMENDMENT

- LEGEND**
- Dorset Heathlands SPA
 - Dorset Heathlands SPA 400m Buffer
 - Purbeck District
 - Footpath Crossing
 - Railway Track
 - Surface Water
 - Road

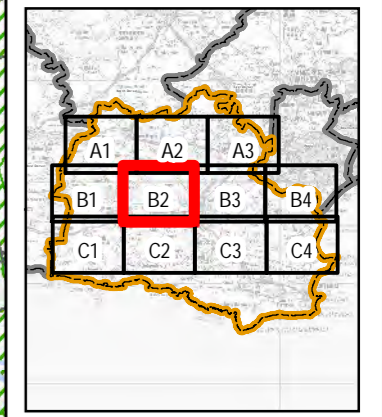

Copyright
 Contains Ordnance Survey Data © Crown Copyright and database right 2015
 © Natural England material is reproduced with the permission of Natural England 2015
 Contains public sector information licensed under the Open Government Licence v3.0.

Purpose of Issue **FINAL**

Client **PURBECK BOROUGH COUNCIL**

Project Title **EXPLORING POSSIBLE ALTERNATIVES TO THE CURRENT HEATHLAND MITIGATION STRATEGY IN PURBECK**

Drawing Title **DORSET HEATHLANDS SPA**

Drawn SJ	Checked JW	Approved JH	Date 12/11/2015
AECOM Internal Project No. N/A		Scale @ A3 1:25,000/1:750,000 (inset)	

THIS DOCUMENT HAS BEEN PREPARED PURSUANT TO AND SUBJECT TO THE TERMS OF AECOM'S APPOINTMENT BY ITS CLIENT. AECOM ACCEPTS NO LIABILITY FOR ANY USE OF THIS DOCUMENT OTHER THAN BY ITS ORIGINAL CLIENT OR FOLLOWING AECOM'S EXPRESS AGREEMENT TO SUCH USE, AND ONLY FOR THE PURPOSES FOR WHICH IT WAS PREPARED AND PROVIDED.

AECOM
 South House
 Alconon Link, Basingstoke
 Hampshire, RG21 7PP
 Telephone (01256) 310200
 Fax (01256) 310201
 www.aecom.com



Drawing Number **FIGURE 1 (MAP B2)**

