

**Sturminster Newton
Town Design Statement**

Supplementary
Planning Document

July 2008

Prepared for

SturQuest

by
Matrix Partnership

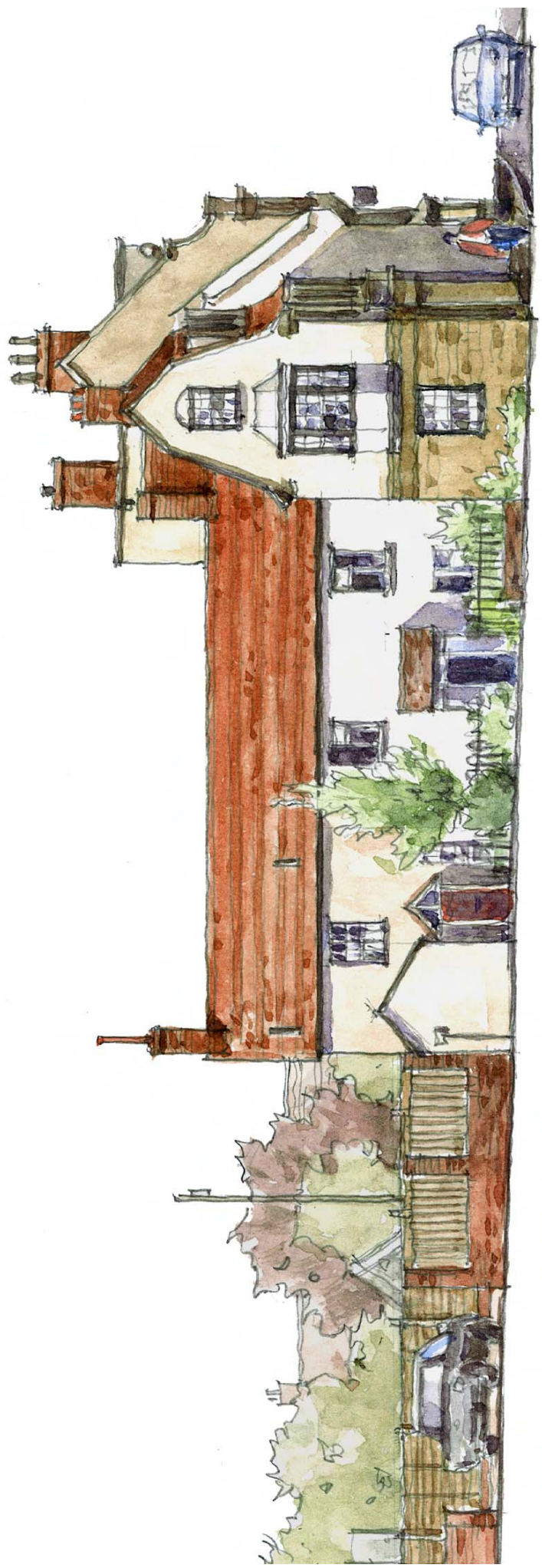

Foreword by **SturQuest**

Sturminster Newton has a proud track record of community led involvement in the planning of changes and developments within the town. The concept of being able to have some influence over what happens to our town in the future is keenly encouraged and the outstanding success of the redevelopment of the former livestock market site is a visible sign of the benefits of partnership working between the community and the local authorities.

We are delighted to have been able to work with North Dorset District Council and Matrix Partnership on this Town Design Statement and we are grateful to the South West Regional Development Agency for their funding support for the project. This Town Design Statement will act as a benchmark for all future developments within the town and we also hope that it will act as an encouragement for other communities to take up the challenge of leading and not following the planning process.

Jackie Upton, **SturQuest**

This document was adopted as a Supplementary Planning Document by North Dorset District Council on 25 July 2008.

The Ordnance Survey mapping included within this publication is provided by North Dorset District Council under licence from the Ordnance Survey in order to fulfil its public function to act as a planning authority. Persons viewing the mapping should contact Ordnance Survey Copyright for advice when they wish to licence Ordnance Survey mapping for their own use. The maps in this document are reproduced from Ordnance Survey material with permission of Ordnance Survey on behalf of the controller of Her Majesty's Stationary Office © Crown Copyright. Unauthorised reproduction infringes Crown Copyright and may lead to prosecution or civil proceedings. North Dorset District Council Licence No: LA 100018415.

Contents

Part	01 Introduction	Part	03 Map-based analysis	Part	05 Character areas
	01.01 Background	5	03.01 Listed buildings etc.	19	05.01 Character Unit studies
	01.02 Purpose	6	03.02 Land use	20	05.02 Character Area study
	01.03 Terminology	6	03.03 Building heights	21	05.03 Synopsis of Character Areas
	01.04 Report Structure	6	03.04 Building ages	22	
	01.05 Methodology	7	03.05 Urban grain	23	Part
			03.06 Trees and open spaces	24	06 Design Guidelines
Part	02 Context		03.07 Town analysis	25	06.01 Discussion of issues
	02.01 Geographical context	10			06.02 Introduction to Design Guidelines
	02.02 Landscape setting	12	Part		06.03 Design Guidelines
	02.03 Historic background	14	04 Elevation and section studies		Development-related Guidelines
			04.01 Market Place	28	Landscape-related Guidelines
			04.02 Church Street	29	Transport-related Guidelines
			04.03 Ricketts Lane	30	06.04 Conclusion
			04.04 Manston Road/Green Close	31	
			04.05 Station Road (North)	32	
			04.06 Station Road (South)	33	
					APPENDIX
					Relevant Local Plan Policies
					58

