

A4

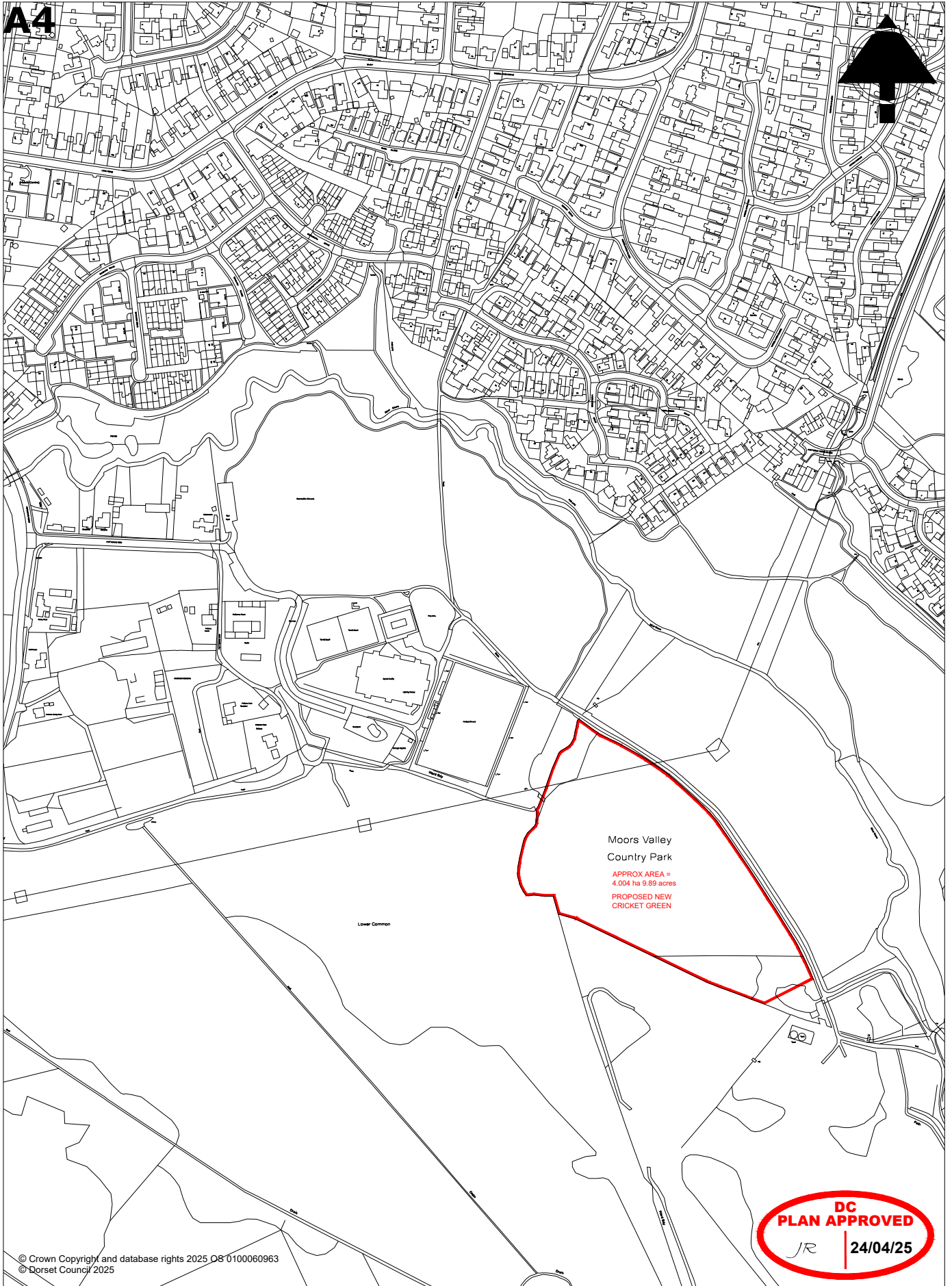
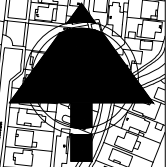

Moors Valley  
Country Park

APPROX AREA =  
4.004 ha 9.89 acres  
PROPOSED NEW  
CRICKET GREEN

DC  
PLAN APPROVED

JR

24/04/25

© Crown Copyright and database rights 2025 OS 0100060963  
© Dorset Council 2025



Site/Property  
LAND ADJACENT TO POTTERNE PARK  
SPORTS GROUND, POTTERNE WAY  
VERWOOD, DORSET  
BH21 6RS

Scale  
1:5000 @ A4

Date  
24/04/2025

Drawn  
RT

Drawing Title  
POTTERNE PARK

UPRN  
10002925302

Drawing Number  
PD4659