

# North Dorset Local Plan Part 1 Examination

Statement submitted by Savills on behalf of Taylor Wimpey

Issue 10: Sturminster Newton (Policy 19)

Respondent reference: 769

Hearing Session: Thursday 19 March 2015, 10.00am

February 2015

Savills Planning  
Wessex House  
Priors Walk  
Wimborne  
Dorset  
BH21 1PB



## Issue 10: Sturminster Newton (Policy 19)

### Introduction

1. This Statement is submitted on behalf of Taylor Wimpey who control land to the east of the former Creamery site at Sturminster Newton. The extent of the land within Taylor Wimpey's control is shown on **Plan 1**. This includes land identified in criterion 'f' of Policy 19 / site 6 on Figure 8.4 of the emerging Local Plan (SHLAA site ref 2/54/0459), as well as the adjoining land to the east of Elm Close at Elm Close Farm.

*Plan 1: Land to the east of the former Creamery site, Sturminster Newton*

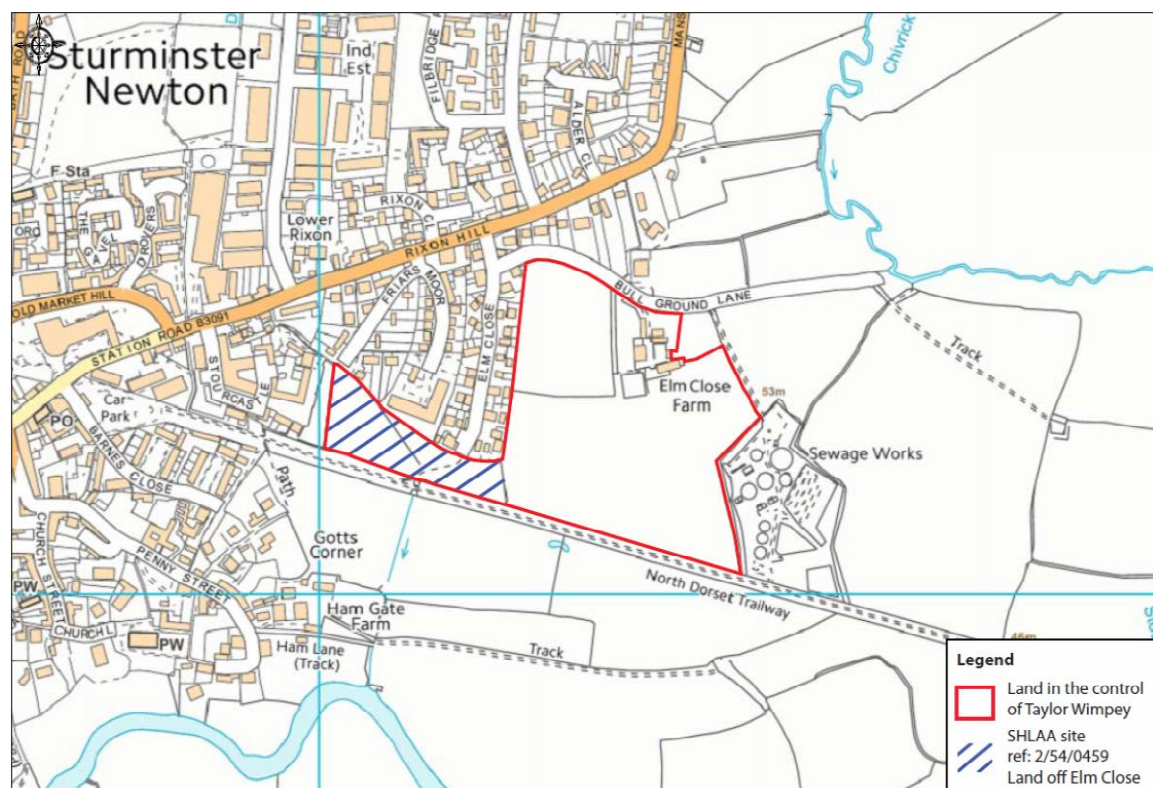

Promap

Ordnance Survey © Crown Copyright 2015. All rights reserved. Licence number 100022432. Promap Scale - 1:5000

This map was created with Promap

savills

2. Responses have been submitted at each stage of consultation on the emerging North Dorset Local Plan 2011 to 2026 (NDLP) highlighting the availability, suitability and deliverability of this site for residential development. For ease of reference, copies of plans submitted in response to consultation on the Draft Local Plan along are included at **Appendix 1**, along with a full size version of Plan 1.

## Inspector's questions

***10.1 Is there any evidence that the proposed residential development sites in Sturminster Newton, including to the north of the former livestock market; to the north of Northfields; and to the east of the former creamery site; are not available, sustainable or deliverable? If such evidence exists what alternatives are available and have they been satisfactorily considered by the Council?***

3. Land to the east of the former Creamery site (criterion 'h' of Policy 19) / SHLAA site ref 2/54/0459 is in the control of Taylor Wimpey, a major national house builder, and is available and deliverable now.
4. This site benefits from a sustainable location with good connectivity to the town centre and a range of services, jobs and facilities are within easy walking distance. The site is in single ownership, is relatively flat and is well contained in the wider landscape.
5. The site is currently in agricultural use. It is not subject to any nature conservation designations and there are no constraints to development that cannot be dealt with by mitigation measures incorporated into the design of the site. An ecological appraisal of the site has been undertaken by RPS Ecology, this has confirmed the site predominantly consists of semi-improved grassland bordered by mature species rich and species poor hedgerows. The ecological appraisal has not identified significant constraints to development, although the habitat has the potential to support protected species. Further survey work to confirm the presence or absence of protected species will be undertaken prior to the submission of a planning application and appropriate mitigation measures will be incorporated into the scheme as necessary.
6. The site is identified as contributing 35 dwellings to NDDC's five year housing land supply in the Annual Monitoring Report 2014 (SHLAA site ref 2/54/0459). The SHLAA site has an area of approximately 1.2ha (2.9 acres), with the potential to deliver at least 35 dwellings with a mix of housing types and tenures.
7. In view of the site's sustainability credentials, including its proximity to the town centre, and contribution to five year land supply, the site should be included in the settlement boundary and identified on the proposals map as an allocation for housing development.
8. Additional land to the east of Elm Close within Taylor Wimpey's control is also available for development. Part of this area was originally excluded from the SHLAA (ref 2/54/0022) due to concerns from NDDC regarding the proximity to the Sewerage

Treatment Works. However, the Odour Assessment report by Bureau Veritas at **Appendix 2** demonstrates that odour annoyance is unlikely in this area. An ecological appraisal has also been undertaken for this area, which predominantly consists of large arable fields with smaller areas of semi-improved grassland bordered by mature species-rich and species-poor hedgerows and treelines. Scattered broadleaved trees, small areas of dense scrub and ruderal vegetation and agricultural buildings are also present on part of this land. Further work to confirm the presence or absence of protected species would be undertaken at the appropriate stage and mitigation and enhancement measures provided as part of any scheme. Work is underway to investigate the potential for archaeological interest in this area and identify potential mitigation measures as necessary.

9. In the event that additional land for development is needed at Sturminster Newton, we suggest that further consideration should be given to the identification of land to the east of Elm Close as a location for future growth. This would provide a direction for the future development of the town beyond the five years currently provided for in the Plan. This would provide flexibility to adapt to changing circumstances and would give guidance to the emerging Neighbourhood Plan. Such an approach has the potential to deliver a number of benefits including: improvements to the urban edge; provision of open space and landscape planting; assisting in the delivery of community facilities and infrastructure to meet the wider growth needs of the town.

***10.3 Can the proposed development be satisfactorily assimilated into the town without significant detriment to the character of the environment and the living conditions of nearby residents?***

10. The Sturminster Newton Town Design Statement Supplementary Planning Document (2008) identifies the edge of the settlement to the east of the former Creamery site and to the south and west of Elm Close as an *'abrupt and unresolved edge between town and country'*. Development offers the potential to enhance this edge of the settlement.
11. The former Creamery land and buildings to the west of the site have recently been redeveloped for a mix of units including housing, a care home, employment units, and an area of public open space provides a buffer between the two sites. The North Dorset Trailway footpath / cycleway (the former railway line) runs along the southern edge of the site providing excellent access to the town centre. The north of the site is bounded by residential development, and a hedgerow along the eastern boundary, which provides a

strong visual enclosure, screens the site and provides a buffer to the countryside beyond. Potential views into the development will be obscured by the existing vegetation, which has potential for enhancement through additional planting.

12. The suburban character of the site's surroundings, combined with the relatively strong visual enclosure provided by the existing boundaries, mean that the site is well suited to accommodate housing development. There is further potential to increase the connectivity and legibility of the development through the re-direction of the existing public rights of way and by extending the existing pedestrian links into the site.
13. A small part of the site on its eastern edge is within an area identified in the previous Local Plan as a sewerage treatment works protection area, and an area with potential for archaeological interest. The Odour Assessment report by Bureau Veritas at **Appendix 2** demonstrates that odour is not a constraint to the development of the site. Further investigation of the archaeological interest of this part of the site would be required at the planning application stage, subject to the scope of work being agreed with North Dorset District Council and Dorset County Council, and would be undertaken in accordance with the provisions of the NPPF.

***10.4 Are all the infrastructure requirements listed in policy 19 justified and deliverable?***

14. The landowner has previously indicated a willingness to provide allotments on nearby land at Elm Close Farm also within their ownership. However, the requirement at paragraph 8.168 and criterion 'r' of Policy 19 for allotments to be located on land at the end of Elm Close, between Elm Close and the Trailway, would impact on the developable area of the site and is not justified.

**Conclusion on Issue 10: Sturminster Newton (Policy 19)**

15. Land to the east of the former Creamery site at Sturminster Newton as identified in criterion h of Policy 19 / Site 6 of Figure 8.5 of the emerging NDLP (SHLAA site ref 2/54/0459) is an available, sustainable and deliverable site for residential development. The site forms part of NDDC's five year land supply as set out in the AMR 2014, and should be included in the settlement boundary and allocated for development on the proposals map.

16. As set out in our previous representations on Policy 6, the level of housing proposed for Sturminster Newton should be considered a minimum.

17. Additional land to the east of Elm Close is also in the control of Taylor Wimpey is also available for development and should be considered as a location for future growth in the event that additional land for development is needed at Sturminster Newton.

18. The following changes to Policy 19 are suggested:

- Make the following amendments to the Meeting Housing Needs section Policy 19: *'~~About~~ At least 380 homes will be provided at Sturminster Newton..... together with the development of the following greenfield sites, which are allocated for housing development as shown on the Proposals Maps: .....'*
- Amend criterion r of Policy 19 as follows: *additional allotments will be provided in or on the edge of the town, including consideration of land at Elm Close Farm ~~on land between Elm Close and the Railway~~*
- Amend paragraph 8.146 as follows: *It is anticipated that ~~about~~ at least 380 dwellings will be build in Sturminster Newton between 2011 and 2026.*
- Delete the last sentence of paragraph 8.168

## **Appendix 1**

**Appendix 1(a):** Land at Elm Close, Sturminster Newton  
Accessibility Study

**Appendix 1(b):** Land at Elm Close, Sturminster Newton  
Opportunity and Constraints

**Appendix 1(c):** Land at Elm Close, Sturminster Newton  
Option 1 Development

**Appendix 1(d):** Land at Elm Close, Sturminster Newton  
Location Plan

## **Appendix 2**

**Appendix 2:** Odour Report (Bureau Veritas, January 2015)  
Elm Close, Sturminster Newton

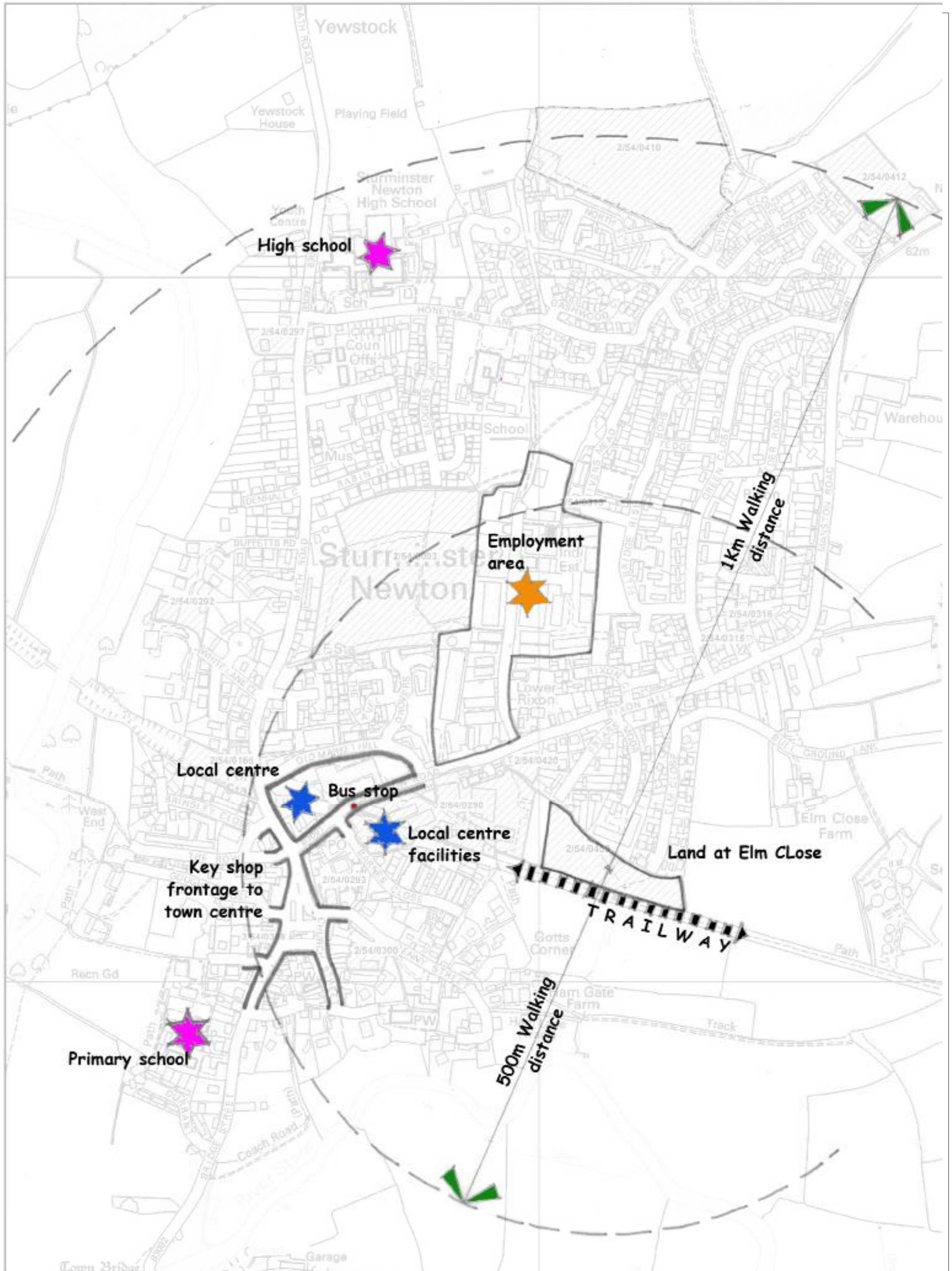

Copyright Savills (L&P) Ltd. No dimensions are to be scaled from this drawing. All dimensions to be checked on site. Area measurements for indicative purposes only.

savills planning & regeneration

Wessex House, East Borough  
Wimborne, BH21 1PB  
t 01202 856 800

savills.com/urbandesign

project	Land at Elm Close, Sturminster Newton
client	The B M Young Will Trust
date	13/05/2010
drawn by	HJM
checked by	TH

drawing | Accessibility Study

job no.	WIDV 198 216
drawing no.	SK001_HJM
rev	A

scale | 1:5000 @A3





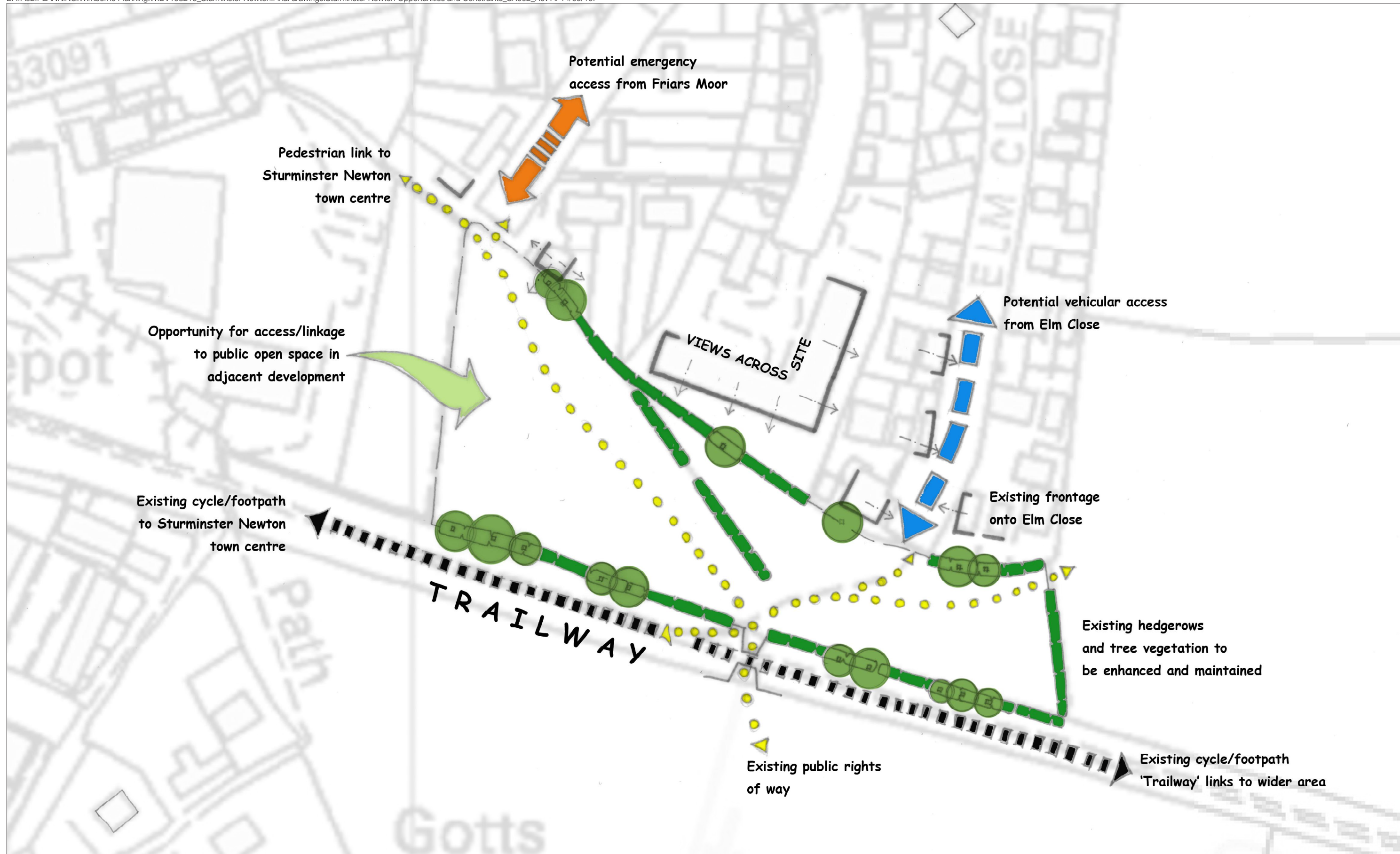

Copyright Savills (L&P) Ltd. No dimensions are to be scaled from this drawing. All dimensions to be checked on site. Area measurements for indicative purposes only.

savills planning & regeneration

Wessex House, East Borough  
 Wimborne, BH21 1PB  
 t 01202 856 800

savills.com/urbandesign

project | Land at Elm Close, Sturminster Newton  
 client | The B M Young Will Trust  
 date | 13/05/2010  
 drawn by | HJM  
 checked by | TH

drawing | Opportunities and Constraints  
 Illustrative only  
 job no. | WIDV 198 216  
 drawing no. | SK002\_HM  
 rev | -

scale | 1:1250 @A3



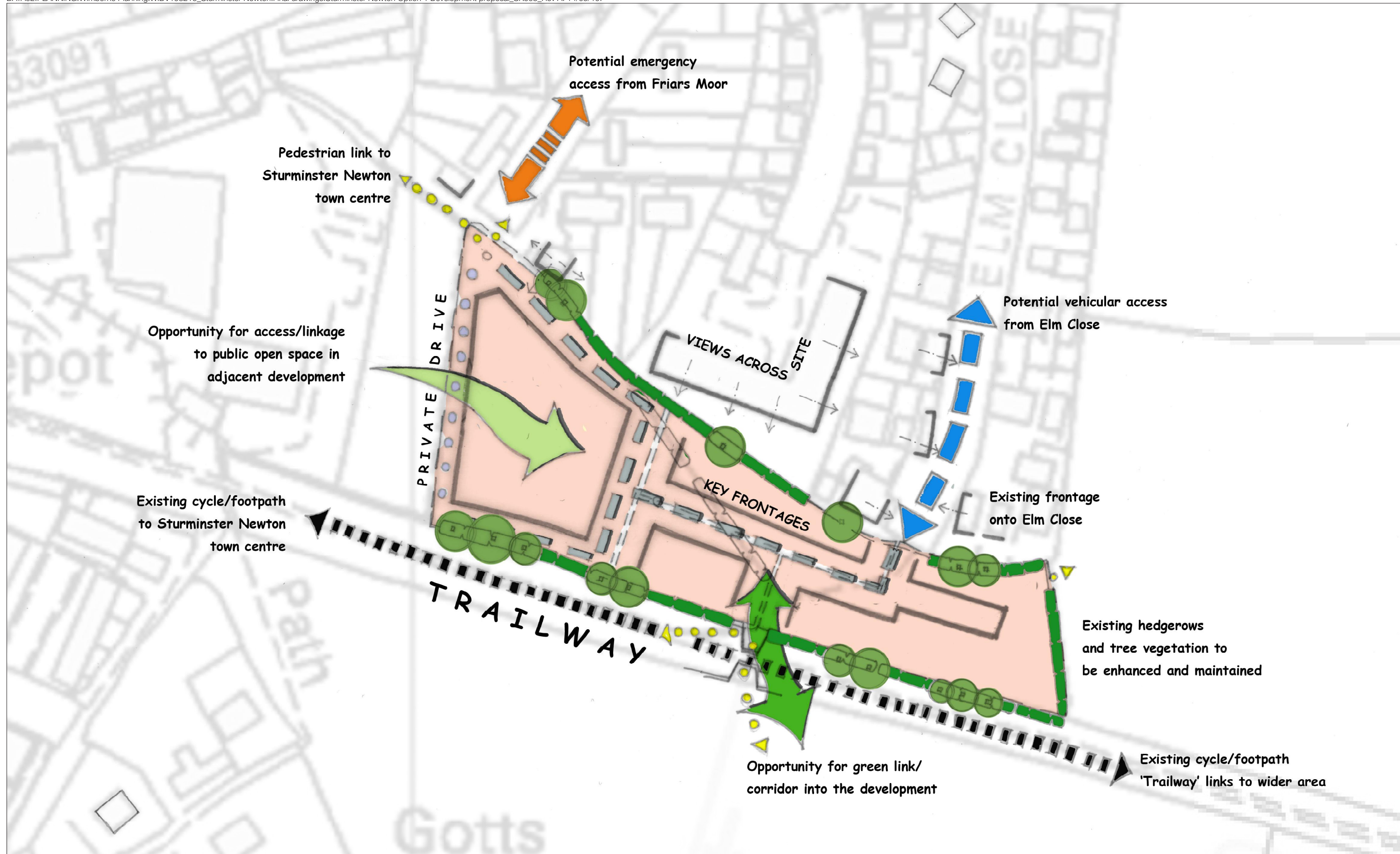

Copyright Savills (L&P) Ltd. No dimensions are to be scaled from this drawing. All dimensions to be checked on site. Area measurements for indicative purposes only.

savills planning & regeneration

Wessex House, East Borough  
 Wimborne, BH21 1PB  
 t 01202 856 800

savills.com/urbandesign

project | Land at Elm Close, Sturminster Newton  
 client | The B M Young Will Trust  
 date | 13/05/2010  
 drawn by | HJM  
 checked by | TH

drawing | Option 1 Development  
 Illustrative  
 job no. | WIDV 198 216  
 drawing no. | SK003\_HM  
 rev | -

scale | 1:1250 @A3



Land at Elm Close, Sturminster Newton  
Taylor Wimpey UK Ltd

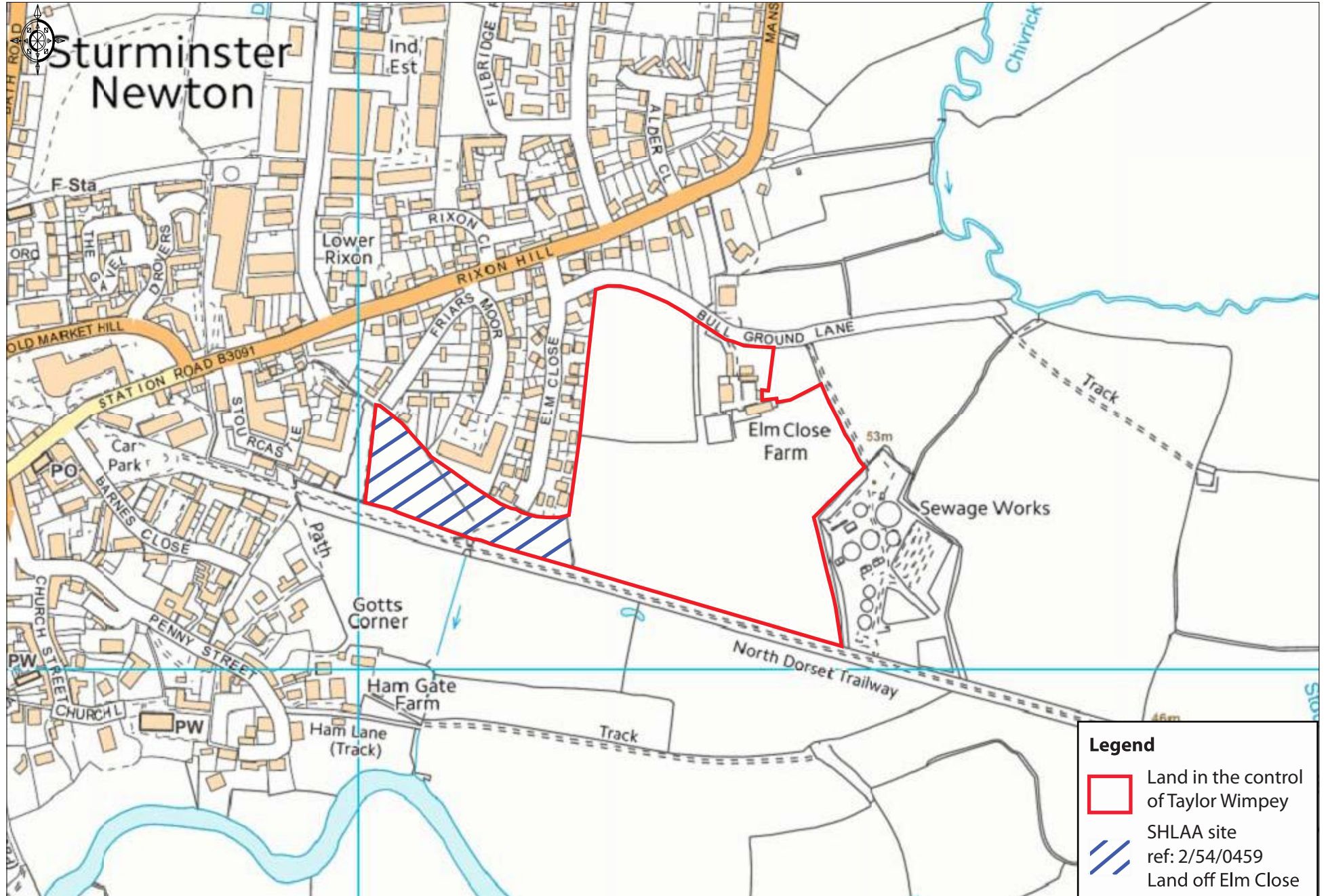

Ordnance Survey © Crown Copyright 2015. All rights reserved. Licence number 100022432. Plotted Scale - 1:5000



***Taylor Wimpey***  
***Elm Close, Sturminster Newton***  
***Odour Assessment***  
*January 2015*



***Move Forward with Confidence***



THIS PAGE IS LEFT BLANK INTENTIONALLY

### Document Control Sheet

Issue/Revision	Issue 1	Issue 2
Remarks	Draft for comment	Draft for comment
Date		January 2015
Submitted to	Mark Fitzgerald	Mark Fitzgerald
Prepared by	Ben Warren (Project Manager)	Jamie Clayton (Project Manager)
Signature	[Redacted]	[Redacted]
Approved by	Mark Chapman (Technical Director)	Antony Wiatr (Principal Consultant)
Signature	[Redacted]	[Redacted]
Project number	AGGX5594250	AIR6254746

#### Disclaimer

This Report was completed by Bureau Veritas on the basis of a defined programme of work and terms and conditions agreed with the Client. Bureau Veritas confirms that in preparing this Report it has exercised all reasonable skill and care taking into account the project objectives, the agreed scope of works, prevailing site conditions and the degree of manpower and resources allocated to the project.

Bureau Veritas accepts no responsibility to any parties whatsoever, following the issue of the Report, for any matters arising outside the agreed scope of the works.

This Report is issued in confidence to the Client and Bureau Veritas has no responsibility to any third parties to whom this Report may be circulated, in part or in full, and any such parties rely on the contents of the report solely at their own risk.

Unless specifically assigned or transferred within the terms of the agreement, the consultant asserts and retains all Copyright, and other Intellectual Property Rights, in and over the Report and its contents.

Any questions or matters arising from this Report should be addressed in the first instance to the Project Manager.



THIS PAGE IS LEFT BLANK INTENTIONALLY

## Table of Contents

Executive Summary .....	iii
1 Introduction.....	1
1.1 Scope of Assessment .....	1
2 Assessment Criteria .....	3
2.1 Quantifying Odour Impacts .....	3
2.2 Odour Guidance in the Water Industry .....	4
2.3 Case Law .....	4
2.4 Odour Criteria for Planning .....	5
3 Methodology.....	6
3.1 Odour Sampling .....	6
3.2 Odour Concentration Measurement.....	6
3.3 Dispersion Model .....	6
3.4 Meteorological Data .....	6
3.5 Sensitivity Analysis.....	7
3.6 Receptor Grid .....	7
3.7 Model Scenarios .....	7
3.8 Upgraded Works .....	8
4 Assessment of Odour Emissions .....	9
4.1 Odour Survey Results .....	9
4.2 Modelled Emission Sources.....	10
5 Dispersion Modelling Results.....	12
6 Conclusions and Recommendations .....	14
Appendices .....	15
Appendix A – Bournemouth Wind Roses.....	16
Appendix B – Odour Source Sampling .....	17
Appendix C – Odour Concentration Isopleths.....	30





**List of Figures**

Figure 1 – Site Plan..... 2  
Figure 2 - Sturminster Newton STW Site Layout..... 9  
Figure 3 - Sturminster Newton - Comparable Emission Rates for Odour Sources (ou<sub>E</sub>/s)..... 11  
Figure 4 – Sturminster Newton - Predicted Odour Concentrations for Meteorological Year 2011 (ou<sub>E</sub>/m<sup>3</sup> as the 98th percentile of hourly averages)..... 13

**List of Tables**

Table 1 - Meteorological data for Hurn (Bournemouth Airport)..... 7  
Table 2 - Odour Emission Rates from Sturminster Newton Sources..... 9  
Table 3 - Sturminster Newton – Source Emission Rates..... 10

## Executive Summary

Bureau Veritas UK has been commissioned by Taylor Wimpey PLC to undertake an assessment of odour from Sturminster Newton Sewage Treatment Works (STW), using odour source sampling and predictive modelling, to determine the geographical extent of the area between the existing residential properties in Elm Close and the STW where there would be a minimal risk of new residents experiencing odour annoyance. The STW operators, Wessex Water (WW), would be consultees on any future planning application for development on this parcel of land adjacent to the STW.

The assessment consisted of a sampling survey of odour emissions from the STW, followed by atmospheric dispersion modelling to assess the impact of odour in the area around the STW. Emission rates derived from the odour source sampling were used in the dispersion modelling.

The assessment has applied criteria where no residential units should be exposed to odour concentrations of greater than  $3 \text{ ou}_e/\text{m}^3$  as the 98th percentile of hourly averages, in line with published guidance (CIWEM<sup>4</sup> and IAQM<sup>5</sup>) and relevant planning decisions (Mogden and Stanton)<sup>5</sup>. This does not mean that odours would never be detectable within the allocated land; rather, it represents a situation where objectionable odours are considered to be infrequent enough to not present annoyance.

Based on the results of the assessment, it is recommended that to ensure with a reasonable degree of confidence that incoming residents are not exposed to odour concentrations of greater than  $3 \text{ ou}_e/\text{m}^3$  as the 98th percentile of hourly averages, development should only proceed in the green hatched area of Figure 4.

# 1 Introduction

## 1.1 Scope of Assessment

Bureau Veritas UK has been commissioned by Taylor Wimpey PLC to undertake an assessment of odour from Sturminster Newton Sewage Treatment Works (STW). The purpose of the assessment is to determine the geographical extent of the area between the existing residential properties in Elm Close and the STW where there would be a minimal risk of new residents experiencing odour annoyance. The locality under consideration is shown in Figure 1.

The assessment comprises a quantitative survey of odour emissions from the STW, followed by an atmospheric dispersion modelling study to assess the impact of odour in the area around the STW.

The report contains the following chapters:

- Assessment Criteria - details the guidance and legislation against which odour is assessed;
- Methodology - details the approach used for the source sampling and dispersion modelling;
- Assessment of Odour Emissions - details the results of the source sampling and emission rates used as inputs for the modelling study;
- Dispersion Modelling Results - details the results of the dispersion modelling study displaying the results in contoured form; and
- Conclusions and Recommendations – presents the conclusions of the odour assessment and any recommendations, if appropriate.

Figure 1 – Site Plan

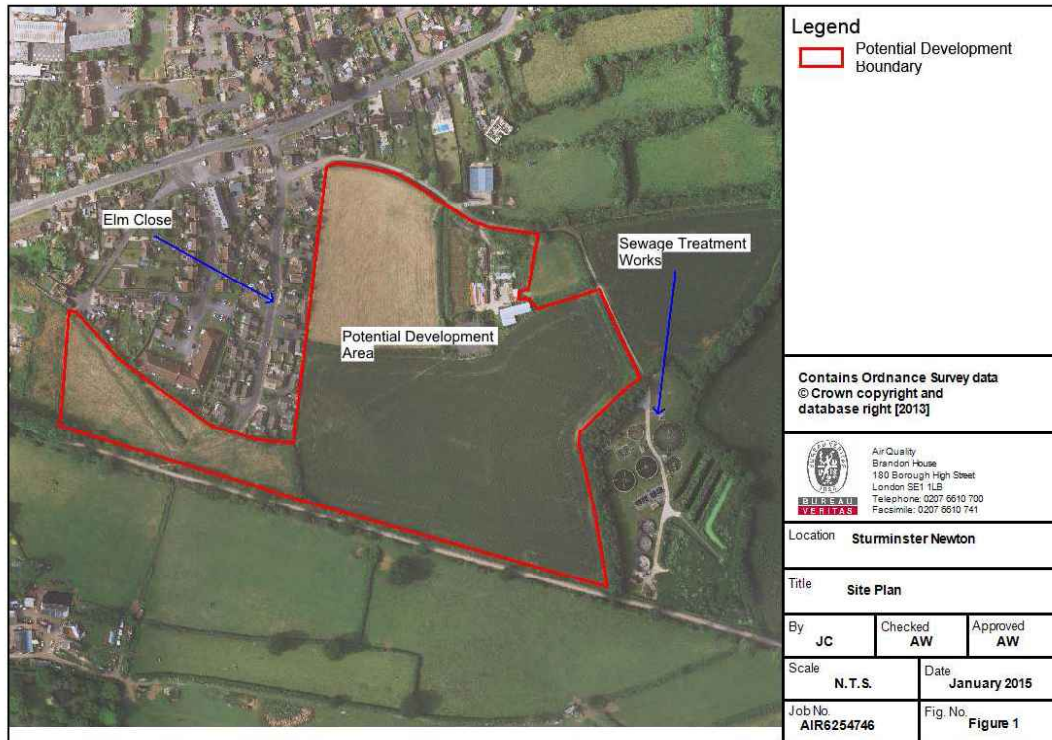

## 2 Assessment Criteria

There are no UK statutory standards or levels against which odour impacts can be assessed, as the impact of an odour involves many complex psychological and socio-economic factors. The Environment Agency (EA) has given special consideration to the measurement and assessment of odours, based on the endpoint of 'annoyance'. Technical Guidance Note H4 on Odour Management<sup>1</sup> sets out the EA's general approach to the assessment of odours, which can also be applied to installations not regulated by the EA, e.g. STWs.

Where odours arising from STWs are giving rise to complaints in the local community, control is typically enforced by the local authority with reference to the statutory nuisance regulations detailed in Part III of the Environmental Protection Act 1990. Statutory nuisances can be defined as "any dust, steam, smell or other effluvia arising on industrial, trade or business premises and being prejudicial to health or a nuisance". Every local authority is required to inspect its area periodically to check for statutory nuisances, and investigate any complaints. Where a local authority is satisfied that a statutory nuisance exists, a notice is served requiring the abatement of the nuisance.

Atmospheric dispersion modelling is a useful technique for comparing different options for odour control. From the predicted odour *exposure*, a view must be formed on whether it is likely to cause odour *annoyance*. Making this judgement requires numerical benchmark criteria. The latter are the foundation for assessing the impact of any pollutant using predictive modelling, but for odour this is uniquely complex.

In Technical Guidance H4, the EA has set out numerical benchmark criteria derived from the empirical relationship between odour exposure and annoyance (measured by a community survey). The EA advocates the prediction of the 98th percentile of 1-hour mean of odour concentrations. The UK odour benchmarks are based on historical research in the Netherlands which associated these 98th percentile concentrations (in various offensiveness bands) with 10% of the population reporting annoyance.

### 2.1 Quantifying Odour Impacts

Unlike other nuisance parameters, such as decibels for noise, odours are not generally additive<sup>2</sup> and therefore a "new" odour cannot be added to an existing background or "ambient" odour level to give a figure for total odour. The human brain responds to odour by 'screening out' those odours which are always present or those that are in context to their surroundings. For example, it is therefore likely that an individual will be more tolerant to an odour from a factory in an industrial area rather than in the countryside. The human brain will also develop a form of acceptance to a constant background of local odours.

The perception of the impact involves not only the strength of the odour (measured/predicted by its concentration), but also its **F**requency, **I**ntensity, **D**uration, **O**ffensiveness (the unpleasantness at a particular intensity) and **L**ocation of the receptor. These attributes, known collectively as the **FIDOL** factors, determine whether odour emissions are likely to cause problems for neighbours, and need to be incorporated into (or otherwise accounted for in) the numerical benchmark criteria.

Odour concentration results are expressed in European odour units per cubic metre ( $ou_E/m^3$ ), which equates to the number of dilutions to the detection threshold. Under laboratory conditions, an odour concentration of  $1\ ou_E/m^3$  is by definition 'detectable', but its source/character would not necessarily be readily identifiable. An odour concentration of  $3\ ou_E/m^3$  is frequently classed as one which is 'recognisable', i.e. its character could be described (e.g. meat, offal, herbal, etc.).

Very unpleasant odours (e.g. rotting meat, offal) have the potential to cause offence at the point of detection ( $1\ ou_E/m^3$ ) if the frequency is high enough. Conversely, more pleasant odours (e.g. mint) are likely to cause offence only at higher concentrations.

---

<sup>1</sup> Environment Agency Technical Guidance Note H4 – Odour Management. March 2011

<sup>2</sup> Environment Agency (2002) DRAFT Horizontal Guidance for Odour Part 1 - Regulation and Permitting

To account for the relative unpleasantness of different odour types, three bands of numerical benchmarks are detailed within Technical Guidance H4:

- 1.5 ou<sub>E</sub>/m<sup>3</sup> - 'most offensive';
- 3 ou<sub>E</sub>/m<sup>3</sup> - 'moderately offensive'; or
- 6 ou<sub>E</sub>/m<sup>3</sup> - 'less offensive'.

Thus, before the numerical benchmarks can be compared against the modelled odour concentrations, an assessment must be made as to which of these unpleasantness bands applies to the odours in question.

In respect of odours, the 'detection threshold' is the concentration at which an odorous chemical or mixture can be just detected. This is usually assessed as an average for populations, because individual people will have very different sensitivities. The 'recognition threshold' is the concentration at which an odour can be identified. This is typically several times the detection threshold. Annoyance is typically experienced when the recognition threshold of an unpleasant odour is breached, and this can lead to a nuisance.

## 2.2 Odour Guidance in the Water Industry

Defra provides advice to local authorities and STW operators for the avoidance of odour nuisance in the Code of Practice on Odour Nuisance from STW<sup>3</sup> as follows;

*"The occupiers of any new development are likely to expect and demand high amenity standards and this could result in complaints."*

The Code of Practice, however, does not provide guidance on what are acceptable odour annoyance criteria, in terms of odour concentrations. The Chartered Institution of Water and Environmental management (CIWEM) have produced guidance<sup>4</sup> relating to annoyance criteria in relation to odour concentrations. CIWEMs position on odour impact criteria can be summarised as follows;

*"CIWEM considers that the following framework is the most reliable that can be defined on the basis of the limited research undertaken in the UK at the time of writing:*

*C<sub>98</sub>, 1-hour >10 ou<sub>E</sub>/m<sup>3</sup> - complaints are highly likely and odour exposure at these levels represents an actionable nuisance;*

*C<sub>98</sub>, 1-hour >5 ou<sub>E</sub>/m<sup>3</sup> - complaints may occur and depending on the sensitivity of the locality and nature of the odour this level may constitute a nuisance; and*

*C<sub>98</sub>, 1-hour <3 ou<sub>E</sub>/m<sup>3</sup> - complaints are unlikely to occur and exposure below this level are unlikely to constitute significant pollution or significant detriment to amenity unless the locality is highly sensitive or the odour highly unpleasant in nature."*

## 2.3 Case Law

Support for the use of the 98th percentile concentration metric can be found in a High Court case and several other planning decisions, as detailed in the Institute of Air Quality Management (IAQM) Guidance on the assessment of odour for planning<sup>5</sup>. In the case relating to odour nuisance at Mogden STW in west London, the Judge concluded the following in paragraph 992 of his judgement:

---

<sup>3</sup> Defra (2006) Code of Practice on Odour Nuisance from Sewage Treatment Works.

<sup>4</sup> CIWEM (2012) Position Policy Statement – Control of Odour

<sup>5</sup> Institute of Air Quality Management (2014) - Guidance on the assessment of odour for planning

*"I have to consider whether the odour which has been caused by particular odours has amounted to a nuisance in law and, if so, to assess damages for that nuisance. It is clear that odour concentrations below 1.5 ou<sub>E</sub> per m<sup>3</sup> would not be considered to be a nuisance but I must bear in mind the fact that, on the basis of my findings, there are a number of processes at Mogden STW which Thames Water carry out and which do not give rise to Allen negligence but clearly give rise to odour emissions. It is therefore the additional odour nuisance caused by matters for which Thames Water are liable under Allen which I must consider. Such an assessment has no precise mathematical correlation with odour concentration figures and the application of a particular figure is difficult in this case because there has been no modelling of the odour conditions for which I have held Thames Water liable. I would be reluctant to find nuisance if the odour concentration was only 1.5 ou<sub>E</sub> per m<sup>3</sup> but as the odour concentration rises to 5 ou<sub>E</sub> per m<sup>3</sup> I consider that this is the area where nuisance from Mogden STW would start and that by the time that 5 ou<sub>E</sub> per m<sup>3</sup> or above is reached nuisance will certainly be established."*

In relation to the case of a STW at Stanton near Bury St Edmunds, the inspector concluded the following in paragraph 55:

*"The parties accepted that annoyance levels producing complaints are subjective and can arise both at levels below 1.5 ou<sub>E</sub> per m<sup>3</sup> and from events in the 2% frequency. The existence of complaints does not necessarily demonstrate an unacceptable loss of amenity, but a lack of any is important in terms of the CoP. It is material in this case. On balance, and taking the relevant advice, decisions and practice into account, it seems to me that the appropriate threshold for this type of small STW is more than the 1.5 ou<sub>E</sub> per m<sup>3</sup> now promoted by Anglian Water and the Council. I consider that a more appropriate threshold in this case is 3-5 ou<sub>E</sub> per m<sup>3</sup>, the level of the Defra guidance's "faint odour".*

Note, the Inspector's report appears to have misinterpreted the evidence presented and is using data presented as a 98th percentile to compare with a faint level of odour.

## 2.4 Odour Criteria for Planning

The IAQM produced Guidance<sup>5</sup> on the assessment of odour for planning in 2014. The IAQM guidance seeks to assist practitioners involved in odour assessment for planning. It states, however, that it *"is not intended to replace existing guidance produced by the environment agencies for environmental permitting (EP) purposes or where a specific assessment method is already provided within existing guidance."*

Section 5 of the IAQM guidance<sup>5</sup> provides an overview of odour assessment criteria presently used in the UK and points to be considered when undertaking an odour assessment. Although the IAQM guidance does not provide specific concentration metrics for different types of odour, it states the following:

*"IAQM is of the opinion that the practitioner should observe, from the various scientific studies, case law and practical examples of the investigation of odour annoyance cases, that in any specific case, an appropriate criterion could lie somewhere in the range of 1 to 10 ou<sub>E</sub> per m<sup>3</sup> as a 98th percentile of hourly mean odour concentrations."*

The guidance states however that it is incumbent on the responsible practitioner to exercise good professional judgement in selecting an appropriate odour assessment criterion for any particular case and providing justification for the selection.

On this basis, an odour concentration of 3 ou<sub>E</sub>/m<sup>3</sup> as the 98th percentile of hourly averages has been considered appropriate for this assessment, in order to ascertain the area suitable for residential development around the Sturminster Newton site. This criteria is supported by the CIWEM guidance<sup>4</sup>, which details that at less than 3 ou<sub>E</sub>/m<sup>3</sup> complaints will be unlikely, and the conclusions of the nuisance cases in relation to STWs at Mogden and Stanton (detailed above)<sup>5</sup>.

## 3 Methodology

### 3.1 Odour Sampling

A sampling method employing a Lindvall Hood was used to measure odour emissions from sources at Sturminster Newton STW. Triplicate sampling of each source was undertaken by Silsoe Odours on Wednesday 4<sup>th</sup> July 2012. The sources to sample were defined using information provided by Wessex Water (WW), and final choices of sampled sources representative of a particular treatment method and size were made on the day of the survey. All sources were area sources.

A floating cover (the Lindvall Hood) is ventilated at a known rate with activated carbon filtered air. Samples of the outlet odour streams are collected and analysed. The increase in odour concentration between inlet and outlet is caused by odour emitted from the source under investigation. Odour emission rates can be calculated from the odour concentration and measured hood ventilation rate. This technique was also used on filter bed surfaces.

### 3.2 Odour Concentration Measurement

Odour samples were analysed within 24 hours of sampling at the UKAS accredited Silsoe Odours laboratory in Bedfordshire using procedures set out in the British and European Standard for olfactometric analysis (BS EN 13725:2003).

Odour concentrations were measured using a dynamic dilution olfactometer with a forced choice method of sample presentation to an odour panel. Usually six dilutions of each sample, differing from each other by a factor of 1.6, are presented to the panellists previously selected within the limits set out in the standard (BS EN 13725:2003). Dilutions are made using odour-free air supplied by a compressor fitted with carbon filters and an air dryer.

The olfactometer has two sniffing ports, one containing the diluted sample air and the other, odour-free air. For each presentation panellists indicate via a keyboard which port they think is delivering the odorous air. The olfactometer quantifies the concentration of odour in air samples by diluting the air sample under test with known ratios of odour-free air. The diluted samples are presented to the panel to determine the odour threshold value. This is the odour concentration just perceived by 50% of the panel via a statistical analysis of the dilution test results.

For area sources, where emission rates are measured over an emitting surface, then emission rates can be expressed independently of the emitting area, on a per unit area basis, that is as odour units emitted per second per square metre of emitting area ( $ou_E/m^2/s$ ).

### 3.3 Dispersion Model

The US Environmental Protection Agency (EPA) regulatory dispersion model AERMOD (version 7.9.1) has been used for this study. AERMOD is a 'new-generation' air dispersion model<sup>6</sup>, which incorporates the latest understanding of boundary layer meteorology and air flows.

### 3.4 Meteorological Data

Dispersion of releases from area sources such as those at a STW are dependent to a large extent on the prevailing meteorological conditions at the time of release. AERMOD employs hourly meteorological data, which is configured for AERMOD by the AERMET pre-processor.

For this study, meteorological data with all the parameters required for dispersion modelling were available from Hurn, Bournemouth Airport (Table 1), approximately 20 miles from Sturminster

<sup>6</sup> Cimorelli, A.J. et al (2004), AERMOD: Description of Model Formulation. EPA 454/R-03-004. US Environmental Protection Agency, Research Triangle Park, North Carolina 27711



Newton and therefore considered representative of local weather conditions. Data capture is good (>90%) for all years considered, and the data meets the quality control criteria for dispersion modelling as set out in Atmospheric Dispersion Modelling Liaison Committee (ADMLC) guidance.

**Table 1 - Meteorological data for Hurn (Bournemouth Airport)**

<b>Height of Station Above Sea Level</b>	30m		
<b>Station Code</b>	GB0741A		
	<b>Number of Hours Missing Data (% Useable Data)</b>		<b>Calm Hours (Wind Speeds Less than 1 m/s)</b>
<b>Years Available</b>	2007	205 (97.7%)	142
	2008	8 (99.9%)	125
	2009	98 (98.9%)	116
	2010	72 (99.2%)	177
	2011	9 (99.9%)	60

The annual wind roses for the years 2007 – 2011 are shown in Appendix A. It is clear from the wind roses that there are dominant south-westerly and westerly components.

### 3.5 Sensitivity Analysis

The sensitivity of the modelling predictions to the use of different years of meteorological data has been investigated.

It is noteworthy that the variation in predicted concentrations arising from choice of meteorological year is within the ranges generally found when comparing different years of meteorological data. A sensitivity analysis reported by Defra<sup>7</sup> found that the annual mean modelled prediction can vary by 30% depending on the choice of meteorological year, with short averaging periods and higher percentile statistics (e.g. 98th percentile of 1-hour means) showing greater differences between meteorological years.

To investigate the sensitivity of the dispersion model to choice of meteorological year, the model was run separately for five meteorological years (2007 to 2011 inclusive) to generate the output statistic most relevant for this study, i.e. the 98th percentile of 1-hour means.

### 3.6 Receptor Grid

A regularly-spaced grid covering the area around the site has been included in the model. The height of all gridded receptors was set at 1.5 m, to represent inhalation for odour exposure.

The grid covers an area of 660 m by 540 m with a grid resolution of 15 m, including the entirety of the potential development land between Elm Close and the STW. Isoleths have been interpolated from modelled results using the rectangular (bilinear) method, which is suitable where data points are regularly spaced in a linear pattern.

### 3.7 Model Scenarios

One odour emission scenario has been modelled representing the current works as follows.

<sup>7</sup> Defra 2003, Local Air Quality Management Technical Guidance Note LAQM.TG(03), Annex 3

- Inlet works (INLE) with screening;
- Primary settlement tanks (2 rectangular - SED1\_01/02, 1 circular - SED1\_03);
- Biological filters (3 circular - FIL1\_01, FIL1\_02 and FIL1\_03);
- Humus tanks (1 circular - HUM1\_05, 4 rectangular - HUM1\_01/02/03/04);
- Sludge tanks (2 circular - SS2\_01, SS2\_02);
- Storm tanks (STO2\_01); and
- Final Effluent Lagoon (LAGN01).

### 3.8 Upgraded Works

WW has indicated that improvements may be required to the Sturminster Newton STW at some point to accommodate future growth in the catchment. However, WW have stated that any changes at the site will not be commissioned until April 2016 at the earliest, if at all. It is therefore not possible at this point in time to make any prediction around future emissions from the Sturminster Newton STW due to pending site improvements. This assessment therefore considers only current emissions from the STW.

## 4 Assessment of Odour Emissions

### 4.1 Odour Survey Results

The odour survey was carried out on Wednesday 4th July 2012. Full details are presented in Appendix B. The STW site schematic is shown in Figure 2. Odour emission rates are shown in Table 2.

**Table 2 - Odour Emission Rates from Sturminster Newton Sources**

Sampling Time of Day	Sample Source and Position	Geometric Mean Odour Concentration of the Sample ( $ou_E/m^3$ )	Odour Emission Rate ( $ou_E/m^2/s$ )
11:42	Inlet channel (INLE)	182	9.24
10:38	PST (SED1 03)	68	0.57
11:09	PST (SED1 02)	155	1.60
09:55	Humus (HUM1 05)	50	0.42
13:10	Humus tank (HUM1 03)	363	3.02
12:22	Filter bed (FIL1 01)	102	0.26
13:22	Sludge tank (SST2 01)	5,421	45.04

**Figure 2 - Sturminster Newton STW Site Layout**

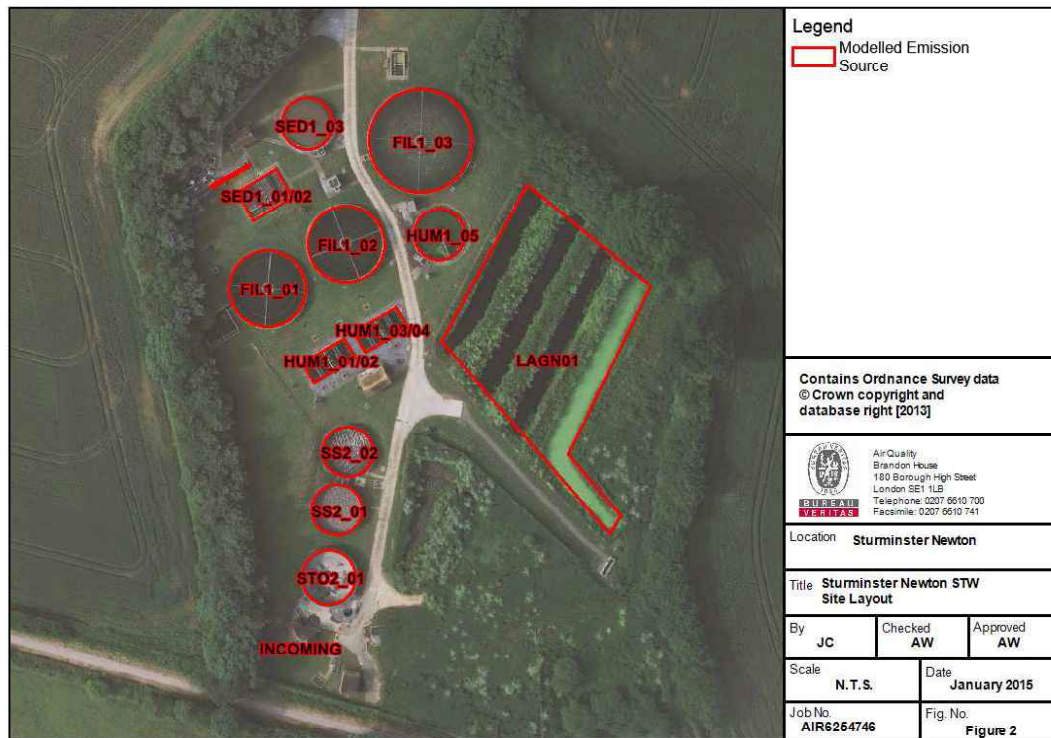

Dynamic dilution olfactometry is not currently practical on a continuous basis for any source. The inability to accurately quantify the odour's temporal variation, and difficulties in correlating the source variation with time-varying meteorology in the dispersion modelling, is the most significant source of uncertainty in the majority of odour assessments.

The day of the survey was a mixture of overcast and sunny weather, with spells of light rain. The survey followed an extended period of heavy rainfall; therefore, odorous compounds in water-based treatment units are likely to be heavily diluted and odour emission rates are likely to be lower than during drier periods. Conversely, odour emission rates are likely to be higher from wet sludge in the sludge tank than dry sludge as a result of increased evaporation. Also, emissions from the sludge tank under normal conditions are likely to be reduced by the crust layer at the top of the sludge. On the sampling day, this was broken to enable worst-case odour sampling.

The three strongest odour sources sampled in terms of odour emission rate were:

- Sludge tanks;
- Inlet channel; and
- Square humus tank (worst-case tank was sampled, which may have been operating incorrectly, increasing odour concentrations).

## 4.2 Modelled Emission Sources

This source information was combined with details of the location and size of individual sources to build the dispersion model, as shown in Table 3 and Figure 3.

**Table 3 - Sturminster Newton – Source Emission Rates**

Source Name	Height (m)	X	Y	Radius (m)	Length (m)	Width (m)	Emission Rates	
							ou <sub>E</sub> /m <sup>2</sup> /s	ou <sub>E</sub> /s
INCOMING	0	379485	114029	-	5.9	0.6	9.24	33
INLE	0	379467	114139	-	10.5	0.7	9.24	68
SED1_01/02	0	379477	114131	-	11	7.8	1.6	137
SED1_03	0.5	379490	114154	6.3	-	-	0.57	18
FIL1_01	1.8	379480	114114	9.3	-	-	0.26	18
FIL1_02	1.8	379499	114125	9.3	-	-	0.26	18
FIL1_03	0	379517	114150	12.5	-	-	0.26	32
HUM1_01/02	0	379491	114092	-	11.8	5.6	3.02	200
HUM1_03/04	0	379504	114099	-	11.8	5.6	3.02	200
HUM1_05	0	379522	114128	6.3	-	-	0.42	13
SS2_01	2.5	379497	114061	6.1	-	-	45.04	1316
SS2_02	2.5	379500	114075	6.1	-	-	45.04	1316
STO2_01	2.5	379495	114045	6.6	-	-	0.42	14
LAGN01	0	379522	114102	-	62	43	0.42	1120

The calculated comparable odour emission rates for all process units are presented in Figure 3. The total odour emitted from Sturminster Newton STW was calculated to be 4,502 ou<sub>E</sub>/s. The assessment has shown that the Sludge Tanks are the dominant odour source on the site with an emission rate which equates to approximately 58.5% (2,633 ou<sub>E</sub>/s) of the total odour emitted from the site.

Figure 3 - Sturminster Newton - Comparable Emission Rates for Odour Sources (ou<sub>E</sub>/s)

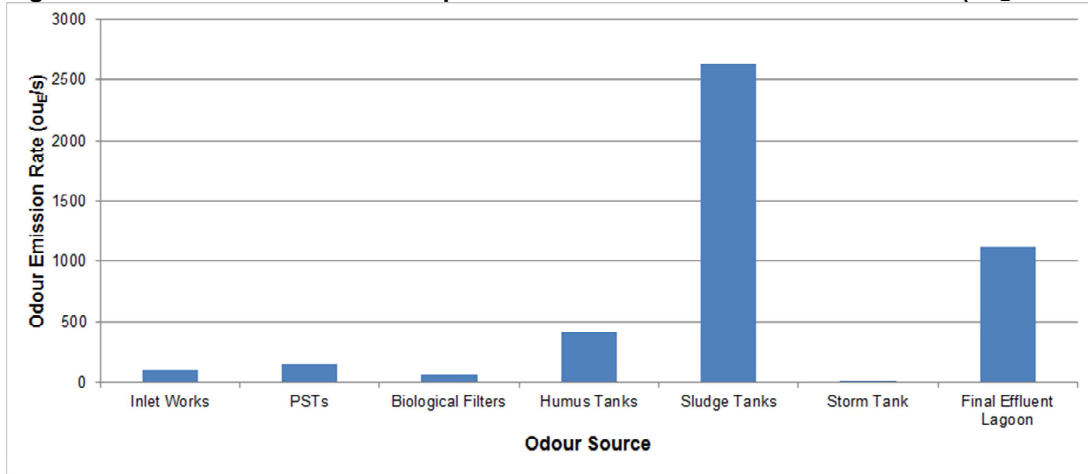

## 5 Dispersion Modelling Results

Dispersion modelling has been undertaken using measured odour emission rates (Table 2 and Figure 3) and five years of hourly sequential meteorological data from Bournemouth Weather Station (2007-2011) to predict the resulting odour exposure area around the Sturminster Newton STW.

As detailed previously, the CIWEM<sup>4</sup> Position Policy Statement states that at concentrations less than  $3 \text{ ou}_E/\text{m}^3$  as the 98th percentile of hourly averages;

*“Complaints are unlikely to occur and exposure below this level are unlikely to constitute significant pollution or significant detriment to amenity unless the locality is highly sensitive or the odour highly unpleasant in nature.”*

The meteorological year associated with the smallest area of the potential development site that complies with the  $3 \text{ ou}_E/\text{m}^3$  as the 98th percentile of hourly averages has therefore been used to identify the worst case assessment year for odour dispersion. The predicted odour results for the five meteorological years considered were as follows:

- 2007 –  $60,990 \text{ m}^2$  below  $3.0 \text{ ou}_E/\text{m}^3$  as the 98th percentile of hourly averages;
- 2008 –  $57,710 \text{ m}^2$  below  $3.0 \text{ ou}_E/\text{m}^3$  as the 98th percentile of hourly averages;
- 2008 –  $52,380 \text{ m}^2$  below  $3.0 \text{ ou}_E/\text{m}^3$  as the 98th percentile of hourly averages;
- 2010 –  $53,780 \text{ m}^2$  below  $3.0 \text{ ou}_E/\text{m}^3$  as the 98th percentile of hourly averages; and
- 2011 –  $51,490 \text{ m}^2$  below  $3.0 \text{ ou}_E/\text{m}^3$  as the 98th percentile of hourly averages;

The meteorological year yielding the worst odour dispersion is therefore 2011 and results from this meteorological year are subsequently reported in this report as the worst case assessment year.

Predicted odour concentrations for the worst case meteorological data (2011) are presented in Figure 4. Results for all other meteorological years are provided in Appendix C.

Figure 4 – Sturminster Newton - Predicted Odour Concentrations for Meteorological Year 2011 (ouE/m<sup>3</sup> as the 98th percentile of hourly averages)

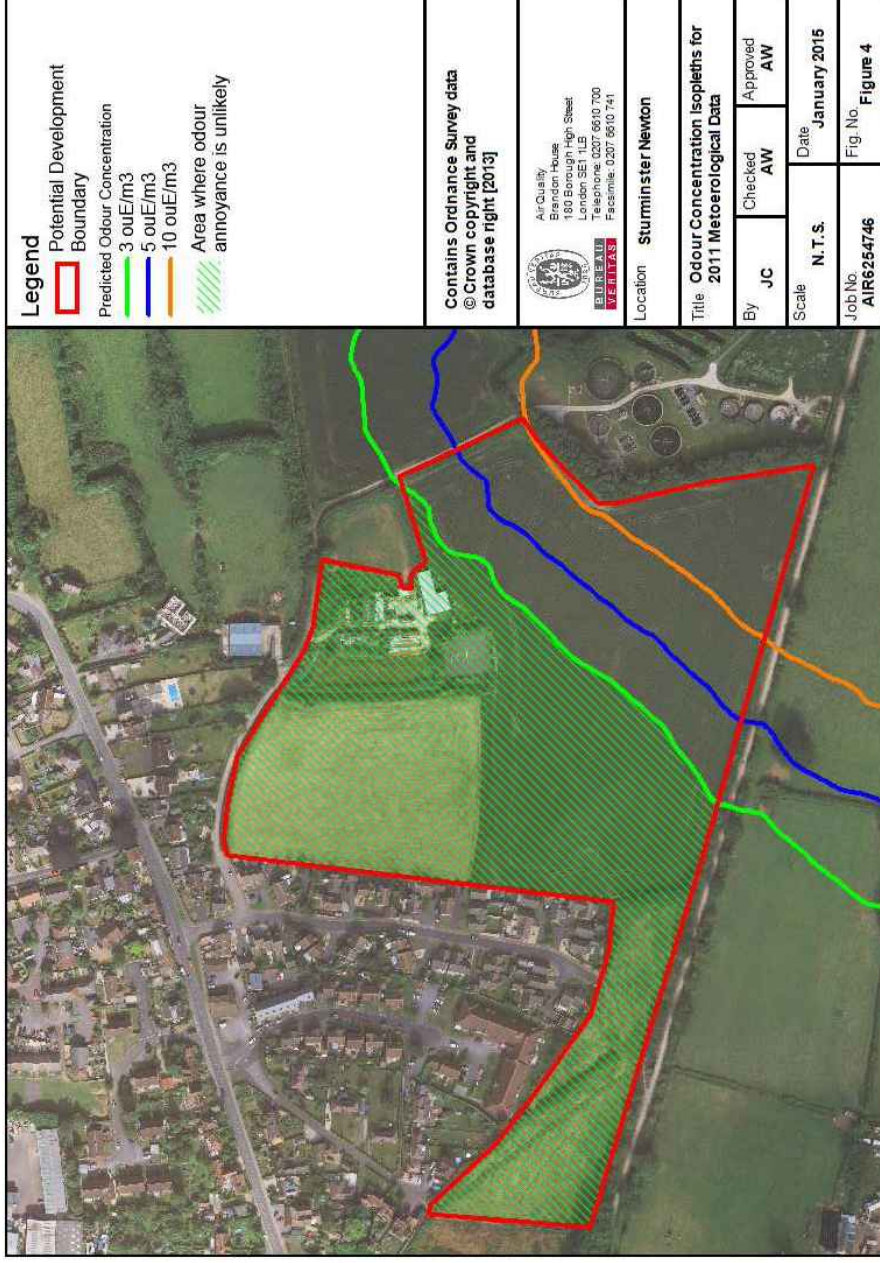

## 6 Conclusions and Recommendations

Bureau Veritas has undertaken an odour assessment to predict the area of land suitable for residential development around Sturminster STW. The assessment has assumed criteria where no residential units should be exposed to odour concentrations of greater than  $3 \text{ ou}_e/\text{m}^3$  as the 98th percentile of hourly averages in line with published guidance (CIWEM<sup>4</sup> and IAQM<sup>5</sup>) and relevant planning decisions (Mogden and Stanton)<sup>5</sup>.

Based on the results of the assessment, it is recommended that to ensure with a reasonable degree of confidence that incoming residents are not exposed to odour concentrations of greater than  $3 \text{ ou}_e/\text{m}^3$  as the 98th percentile of hourly averages, development should only proceed in the green hatched area of Figure 4.

As a further recommendation, odour sampling indicates that the sludge storage tanks are by far the strongest odour source at the STW. These sources therefore have the greatest impact on the distance of the  $3 \text{ ou}_e/\text{m}^3$  as the 98th percentile odour isopleths from the STW. It may therefore be possible to agree an abatement strategy with WW, such as covering the sludge tanks, to reduce odour emissions and decrease the likelihood of odour annoyance in the land available for development. This is likely to require significant capital investment from WW, which they may seek to fund through contributions from local housing developments.

It is recommended that based on the findings of this report, any future development of the STW and abatement options are discussed in detail with WW in order to agree a strategy to maximise the residential development opportunities of the available land.





## Appendices

## Appendix A – Bournemouth Wind Roses

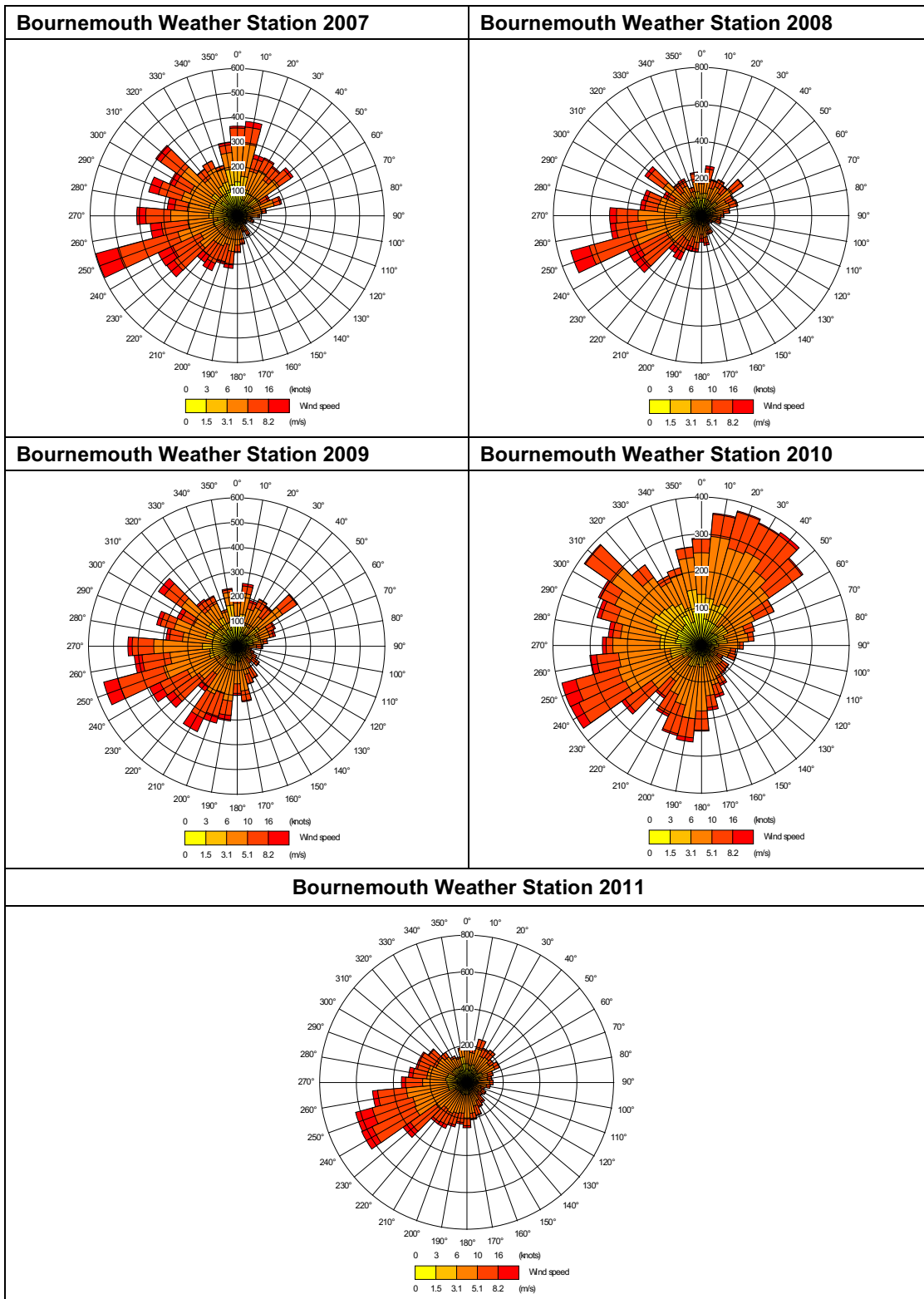



## Appendix B – Odour Source Sampling



COMMERCIAL - IN CONFIDENCE

**SILSOE ODOURS Ltd**

**Building 42 Wrest Park, Silsoe,  
Bedfordshire, MK45 4HP.**



**0609**

**REPORT**  
to  
**Bureau Veritas Consulting**

**Report of an Odour survey at Sturminster Newton Sewage Treatment Works  
On 4<sup>th</sup> July 2012**

**6 July 2012**

**Client**

Produced by:-

Robert Sneath CEnv MIAgrE  
Silsoe Odours Ltd  
Building 42 Wrest Park, Silsoe,  
Bedfordshire, MK45 HP.  
01525 860222

Ben Warren  
Bureau Veritas  
Brandon House  
180 Borough High Street  
LONDON SE1 1LB

<b>Table of Contents</b>	<b>Page</b>
<b>1. Introduction .....</b>	<b>3</b>
<b>2. Sampling and analysis methods .....</b>	<b>3</b>
2.1 Odour Sampling.....	3
2.2 Odour concentration measurement .....	3
2.3 Odour Emissions Rates .....	4
<b>3. Odour sources and emission rates .....</b>	<b>9</b>
3.1 Odour Sources.....	9
3.2 Estimation of Odour Emission Rates .....	10
<b>APPENDIX 1 Report of odour concentrations from the Odour Laboratory</b>	<b>11</b>

## **1. Introduction**

Silsoe Odours Ltd has been commissioned by Ben Warren of Bureau Veritas. on behalf of a property developer to conduct an survey of odour emissions from the Sturminster Newton Sewage Treatment Works. The sewage treatment works is located east of the town. Sampling was carried out on the 4 July 2012

Odour emissions from the facility have been assessed and quantified by Silsoe Odours Ltd. The odour emission figures obtained will be used by Bureau Veritas in an atmospheric dispersion modelling study in order to assess the impact of odour in the area around the plant.

## **2. Sampling and analysis methods**

### **2.1 Odour Sampling**

All odour samples were collected using inert FEP sampling tube, with stainless steel fittings, into PET sample bags. Inert materials are used to avoid sample contamination or leakage. A range of sampling techniques is used to collect samples from the different sources on sewage works to quantify odour concentrations and emission rates. Consecutive triplicate samples are taken from each individual source in order to reduce the range of the confidence limits of the odour analysis.

Odour emission rates are calculated from the product of an odour concentration and a ventilation rate, both of which can usually be fairly readily measured from point sources such as an odour control stack outlet. Different techniques have to be used to quantify odour emissions rates for more complex sources, such as the open area sources represented by settlement tanks and final tanks, where there is no defined confinement and no control of ventilation.

A covering method employing a Lindvall Hood was used to measure odour emissions from area sources. A floating cover (the Lindvall Hood) is ventilated at a known rate with activated carbon filtered air. Samples of the outlet odour streams are collected and analysed. The increase in odour concentration between inlet and outlet is caused by odour emitted from the covered surface. Odour emission rates can be calculated from the odour concentration and measured hood ventilation rate. This technique is also used on filter bed surfaces.

### **2.2 Odour concentration measurement**

Odour samples are analysed on the day following sampling at the UKAS accredited Silsoe Odours laboratory in Bedfordshire using procedures set out in the British and European Standard for olfactometric analysis (BS EN 13725:2003).

Odour concentrations are measured using a dynamic dilution olfactometer with a forced choice method of sample presentation to an odour panel. Usually six

dilutions of each sample, differing from each other by a factor of 1.6, are presented to the panellists previously selected within the limits set out in the standard (BSEN13725). Dilutions are made using odour-free air supplied by a compressor fitted with carbon filters and an air dryer.

The olfactometer has two sniffing ports, one containing the diluted sample air and the other, odour-free air. For each presentation panellists indicate via a keyboard which port they think is delivering the odorous air. The olfactometer quantifies the concentration of odour in air samples by diluting the air sample under test with known ratios of odour-free air. The diluted samples are presented to the panel to determine the odour threshold value. This is the odour concentration just perceived by 50% of the panel via a statistical analysis of the dilution test results. Odour concentration results are expressed in European odour units per cubic metre ( $ou_E/m^3$ ), which equates to the number of dilutions to the detection threshold. The odour concentration of an undiluted sample which is at threshold level is defined as  $1\ ou/m^3$ .

### **2.3 Odour Emissions Rates**

Odour emission rates are calculated from the product of an odour concentration ( $ou_E/m^3$ ) and a ventilation rate ( $m^3/s$ ), both of which can usually be fairly readily measured from ventilated point sources such as an odour control stack outlet. Thus the units of odour emissions are odour units per second ( $ou_E/s$  – from  $ou_E/m^3 \times m^3/s = ou_E/s$ ).

For area sources, where emission rates are measured over an emitting area of liquid, then emission rates can be expressed independently of the emitting area, on a per unit area basis, that is as odour units emitted per second per square metre of emitting area ( $ou_E\ m^{-2}\ s^{-1}$ ). Thus total emissions for a tank of a known surface area can be calculated from the product of the surface area of the tank and the area specific emission rate ( $ou_E\ m^{-2}\ s^{-1} \times m^2 = ou_{ES}^{-1}$ )



eim close sturminster newton



Sign in

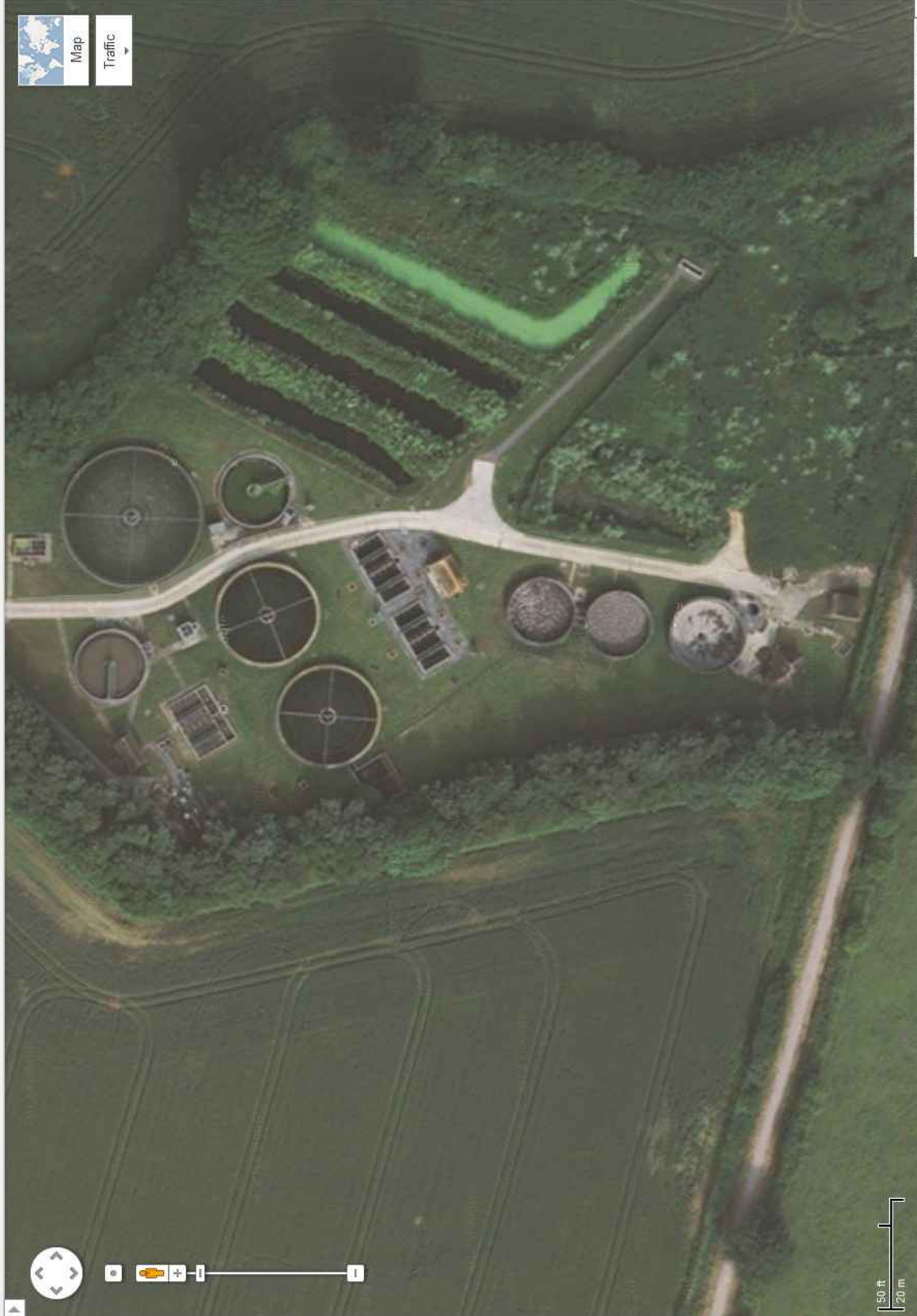
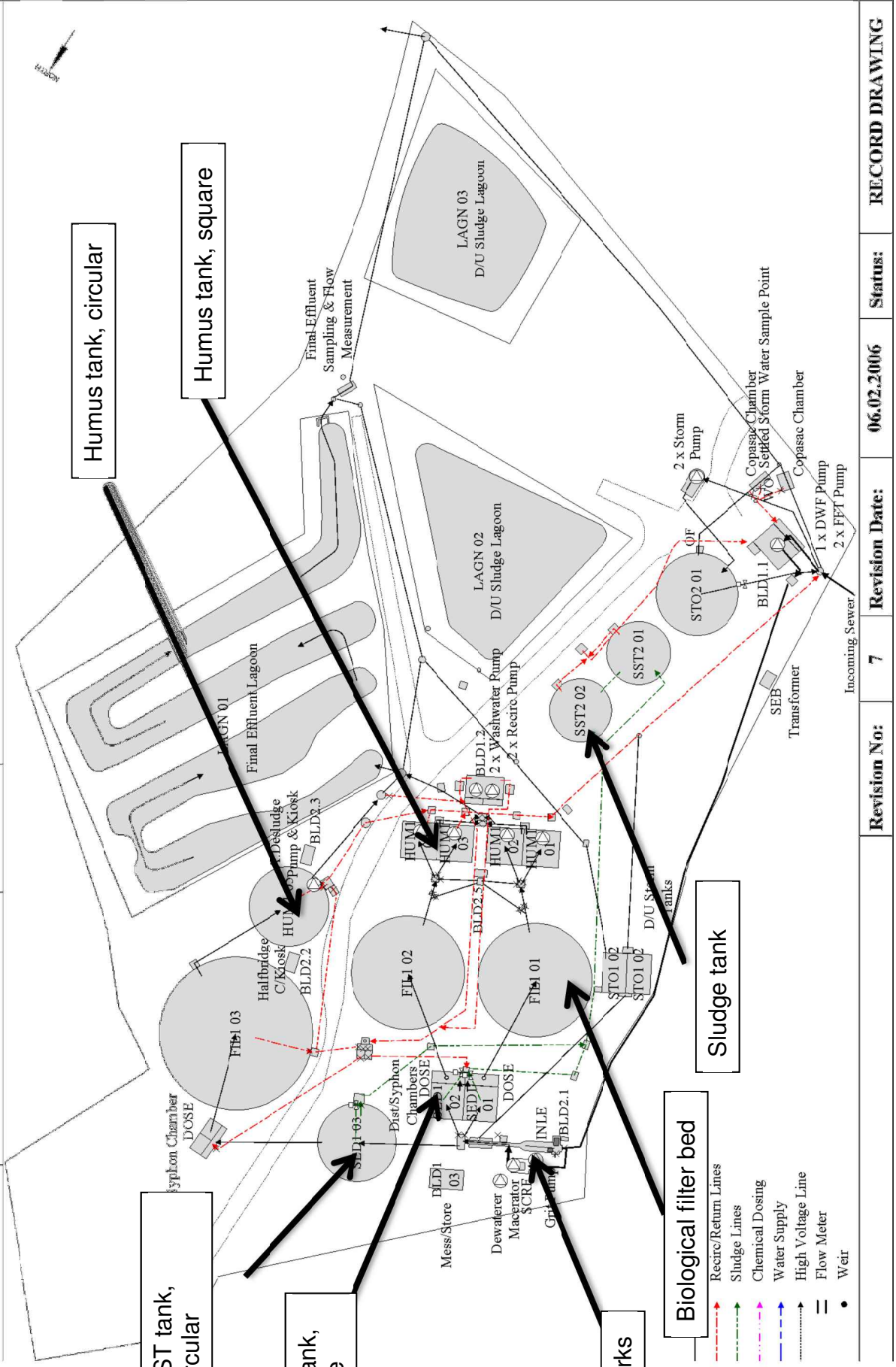



Figure 1. Sturminster Newton Site with sampling sources identified  
 Drawing Number: 132977/10/001

STURMINSTER NEWTON STW SITE SCHEMATIC

TITLE:



Revision No:	7	Revision Date:	06.02.2006	Status:	RECORD DRAWING
--------------	---	----------------	------------	---------	----------------



Fig 2, The Lindvall type hood collecting surface emissions (on another site) from a settling tank, fan and filter on the wall the 1m<sup>2</sup> hood connected with Nalophan NA tube



Fig 3, The Lindvall type hood collecting surface emissions from a sludge settlement tank.

### 3. Odour sources and emission rates

#### 3.1 Odour Sources

Odour sources on this works consisted mainly of open tanks and biological filter beds. The inlet works was in the open on the west side of the site fed by pump from the inlet building at the south of the site.. The site layout and sources sampled are shown in Fig 1. The Lindvall hood is shown in Figs 2 and 3 in use on a PST and a sludge tank.

*Table 1 Odour concentrations and Jerome measurements of H<sub>2</sub>S of the samples collected from the Sturminster Newton sources*

Samples collected 04/07/2012 at:		Sample No.	Sample Source and Position	Odour Panel Threshold ou <sub>E</sub> m <sup>-3</sup>	Jerome H <sub>2</sub> S, ppm	
09:55		20120705 SN1	Humus, circular	56	0	
10:00		20120705 SN2	Humus, circular	44	0	
10:05		20120705 SN3	Humus, circular	50	0	
10:35		20120705 SN4	PST, circular	0.0	0.001	
10:40		20120705 SN5	PST, circular	63	0.001	
10:45		20120705 SN6	PST, circular	74	0.002	
11:10		20120705 SN7	PST, square	1,107	0.100	
11:15		20120705 SN8	PST, square	647	0.075	
11:15		20120705 SN9	PST, square	527	0.045	
11:40		20120705 SN10	Inlet channel	248	0.007	
11:55		20120705 SN11	Inlet channel	246	0.005	
11:55		20120705 SN12	Inlet channel	99	0.007	
12:20		20120705 SN13	Filter bed smell	111	0.005	
12:30		20120705 SN14	Filter bed smell	109	0.003	
12:35		20120705 SN15	Filter bed smell	89	0.004	
13:10		20120705 SN16	Humus tank, square	476	0.042	
13:15		20120705 SN17	Humus tank, square	574	0.017	
13:20		20120705 SN18	Humus tank, square	175	0.015	
13:40		20120705 SN19	Sludge tank	6,103	0.15	
13:40		20120705 SN20	Sludge tank	4,873	0.13	
13:45		20120705 SN21	Sludge tank	5,357	0.12	
14:00		20120705 SN22	Carbon filter	0.0	0	

### 3.2 Estimation of Odour Emission Rates

A summary of the estimated odour emission rates from the various tanks and filters at the site are provided in Table 1. All the emission rates were estimated from the Lindvall Hood method of sample collection Fig. 2.

*Table 2. A summary of odour emission rates from **Sturminster Newton** surface sources*

Sampling Time	Sample Source and Position	Geometric mean odour concentration of the sample $\text{ou}_E \text{ m}^{-3}$	Odour emission rate, $\text{ou}_E \text{ m}^{-2} \text{ s}^{-1}$
11:42	Inlet channel	182	9.24
10:38	PST, circular	68	0.57
11:09	PST, square	155	1.60
09:55	Humus, circular	50	0.42
13:10	Humus tank, square	363	3.02
12:22	Filter bed, small	102	0.26
13:22	Sludge tank	5,421	45.04

# APPENDIX 1 Report of odour concentrations from the Odour Laboratory

## SILSOE ODOURS Ltd



Building 42 Wrest Park, Silsoe, Bedfordshire, MK45 4HP.

Acuity Tests for: Bureau Veritas,  
Sturminster Newton on 5<sup>th</sup> July 2012



0609

### APPENDIX 1 Report of odour concentrations from the Odour Laboratory

Contract Report Number: CR/SO931/12/BV002

Customer Reference: PO No. A1932AGGX5594250F76

Measurements carried out by: C P Schofield, J Liddle

1. Contact: Ben Warren, Bureau Veritas  
Brandon House, Borough High Street  
London Se1 1LB. 0207 661 0732  
Mobile: +44 (0) 773 650 8480

2. Odour source: Sewage Treatment Works

3. Sampler: \* R. Sneath

4. Sampling date: \* 04 July 2012

5. Laboratory Temperature and CO<sub>2</sub> 23.2°C, 579 ppm

6. Measurement date: 05 July 2012

7. Presentation mode: Forced choice

8. Olfactometer: PRA Odournet B.V.  
Serial number OLFACTION-E

9. Pre-Dilution Gas Meter: Kimmon Model SK25 Ser No 0003171

10. Reference odorant/accepted reference value n-butanol. 60 ppm/ 40ppb

11. Calibration Status of Laboratory Accuracy, Aod = 0.151 Repeatability r = 0.240

12. Method: Following Odour Lab Procedure OL1 which incorporates BSEN13725 "Air quality – Determination of odour concentration measurement by dynamic olfactometry".

13. Special remarks: None

14. Approved by Compiled by

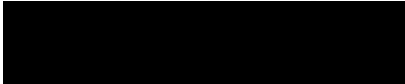
  
R.W. Sneath  
Head of Laboratory.

  
C.P. Schofield, Manager of Laboratory

"This laboratory is accredited in accordance with the recognised International Standard ISO/IEC 17025:2005. This accreditation demonstrates technical competence for a defined scope and the operation of a laboratory quality management system (refer joint ISO-ILAC-IAF communiqué dated 18 June 2005)"

CR/SO931/12/BV002- Acuity 11 of 12 Report date: 5 July 2012  
Contract Report Form Issued 05/10/06 \* sampling is outside the scope of UKAS

Accreditation. This certificate is issued with the understanding that neither the issuing laboratory and its owner company nor the United Kingdom Accreditation Service accept any liability for the use of these results



# SILSOE ODOURS Ltd

Building 42 Wrest Park, Silsoe, Bedfordshire, MK45 4HP.  
Olfactometric measurements for: Hyder Consulting;  
Bracknell on 15, 16, 18, 22 September 2009



## 15. Results:

**Table 1: Results for Sturminster Newton odours analysed on 5<sup>th</sup> July 2012**

Samples collected 04/07/2012 at:	Samples analysed 05/07/2012 at:	Sample No.	Sample Source and Position	Odour Panel Threshold ou <sub>E</sub> m <sup>-3</sup>	Pre- dilation	Odour concentration of the sample ou <sub>E</sub> m <sup>-3</sup> (including pre- dilation)
09:55	09:18	20120705 SN1	Humus, circular	56	None	56
10:00	09:28	20120705 SN2	Humus, circular	44	None	44
10:05	09:43	20120705 SN3	Humus, circular	50	None	50
10:35	11:02	20120705 SN4	PST, circular	0.0	None	0.0
10:40	11:14	20120705 SN5	PST, circular	63	None	63
10:45	11:29	20120705 SN6	PST, circular	74	None	74
11:10	13:59	20120705 SN7	PST, square	1,107	None	1,107
11:15	14:06	20120705 SN8	PST, square	647	None	647
11:15	14:26	20120705 SN9	PST, square	527	None	527
11:40	11:46	20120705 SN10	Inlet channel	248	None	248
11:55	11:58	20120705 SN11	Inlet channel	246	None	246
11:55	12:50	20120705 SN12	Inlet channel	99	None	99
12:20	13:04	20120705 SN13	Filter bed smell	111	None	111
12:30	13:23	20120705 SN14	Filter bed smell	109	None	109
12:35	13:40	20120705 SN15	Filter bed smell	89	None	89
13:10	09:59	20120705 SN16	Humus tank, square	476	None	476
13:15	10:19	20120705 SN17	Humus tank, square	574	None	574
13:20	10:43	20120705 SN18	Humus tank, square	175	None	175
13:40	14:43	20120705 SN19	Sludge tank	6,103	None	6,103
13:40	14:54	20120705 SN20	Sludge tank	4,873	None	4,873
13:45	15:07	20120705 SN21	Sludge tank	5,357	None	5,357
14:00	08:59	20120705 SN22	Carbon filter	0.0	None	0.0

### Deviation from the standard

None

### The following data is not covered by our UKAS Accreditation

None

CR/SO453/09/HY002

12 of 12

Report date: 29 September 2009

Contract Report Form Issued 05/10/06 \* sampling is outside the scope of UKAS

Accreditation. This certificate is issued with the understanding that neither the issuing laboratory and its owner company nor the United Kingdom Accreditation Service accept any liability for the use of these results



## Appendix C – Odour Concentration Isopleths



Appendix C Figure 1 – Sturminster Newton - Predicted Odour Concentrations for Meteorological Year 2007 (ouE/m<sup>3</sup>)

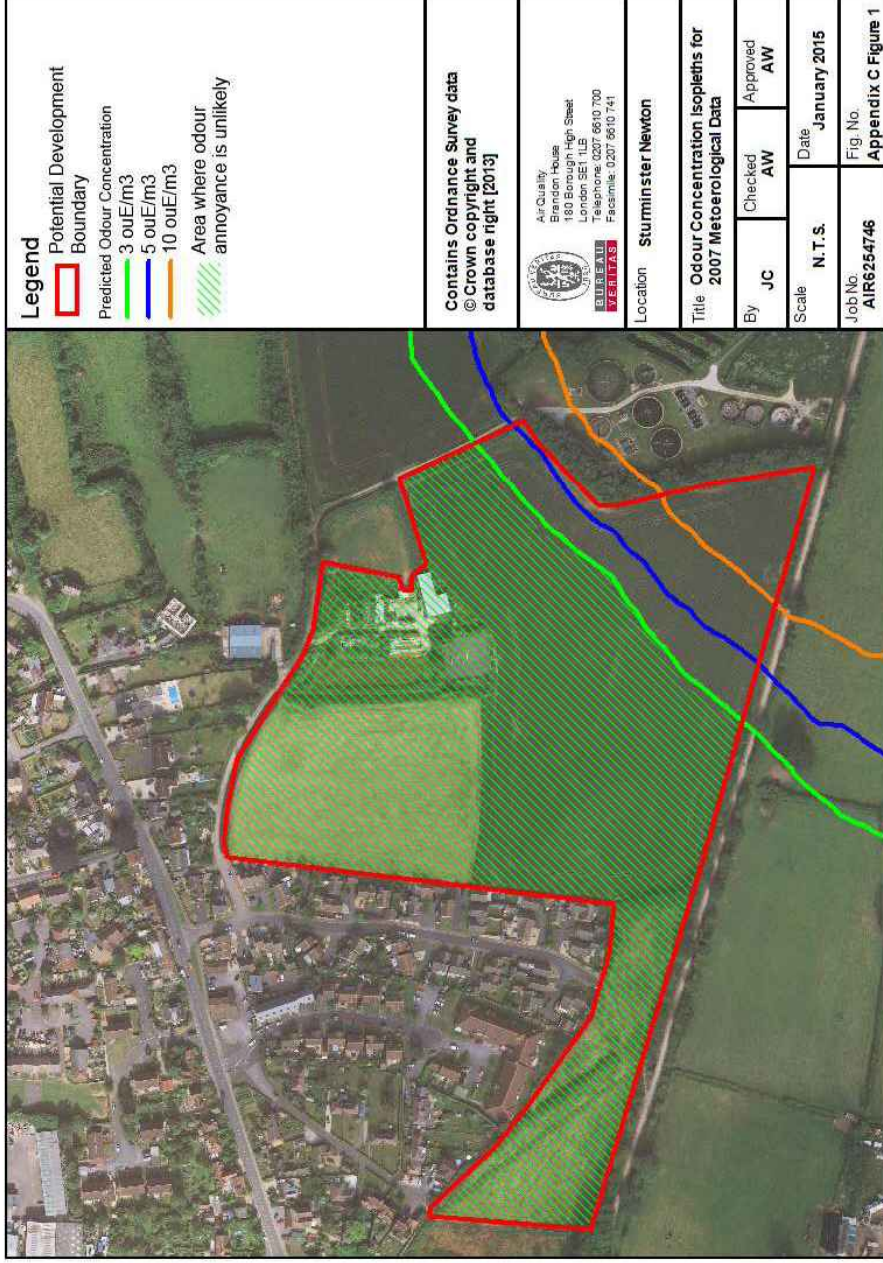

Appendix C Figure 2 – Sturminster Newton - Predicted Odour Concentrations for Meteorological Year 2008 (ouE/m<sup>3</sup>)

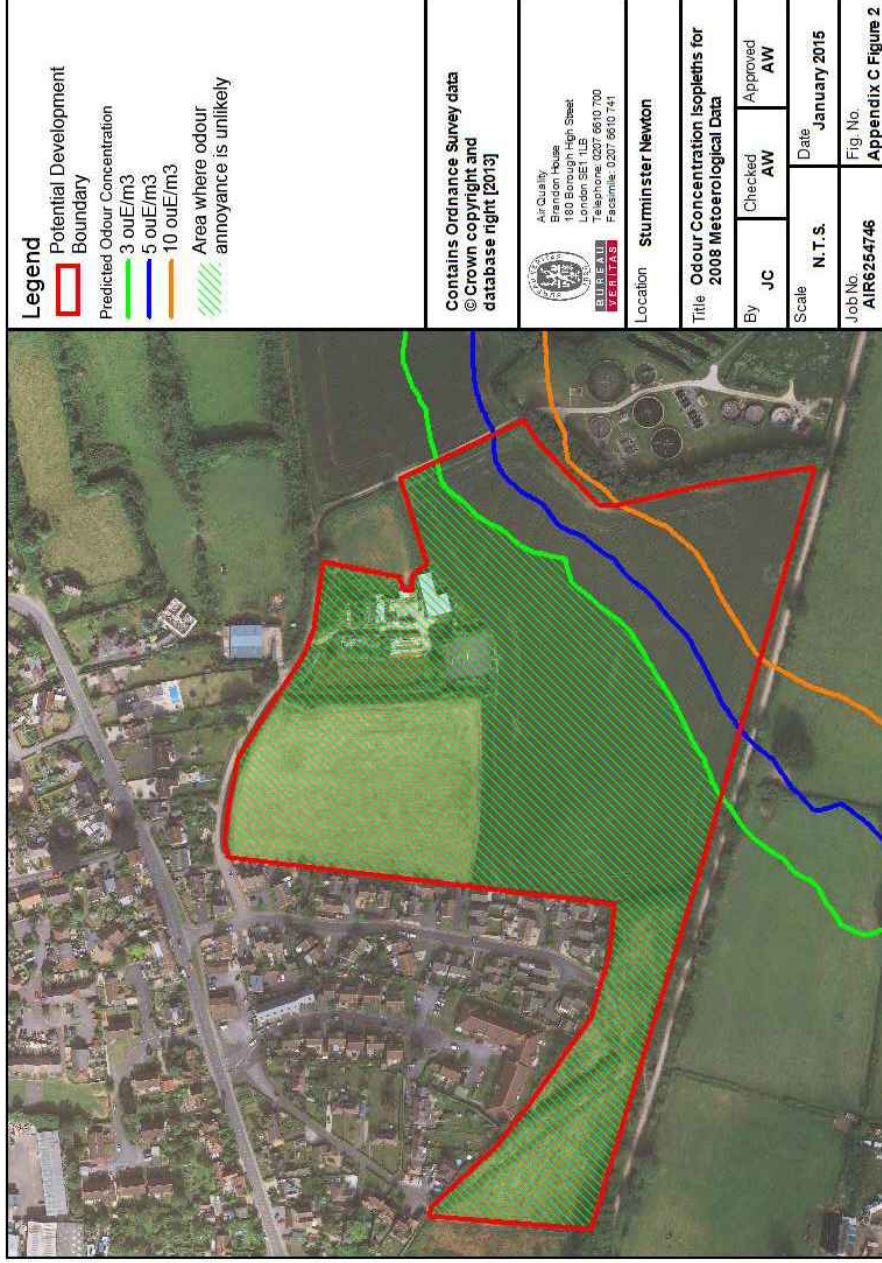

Appendix C Figure 3 – Sturminster Newton - Predicted Odour Concentrations for Meteorological Year 2009 (ouE/m<sup>3</sup>)

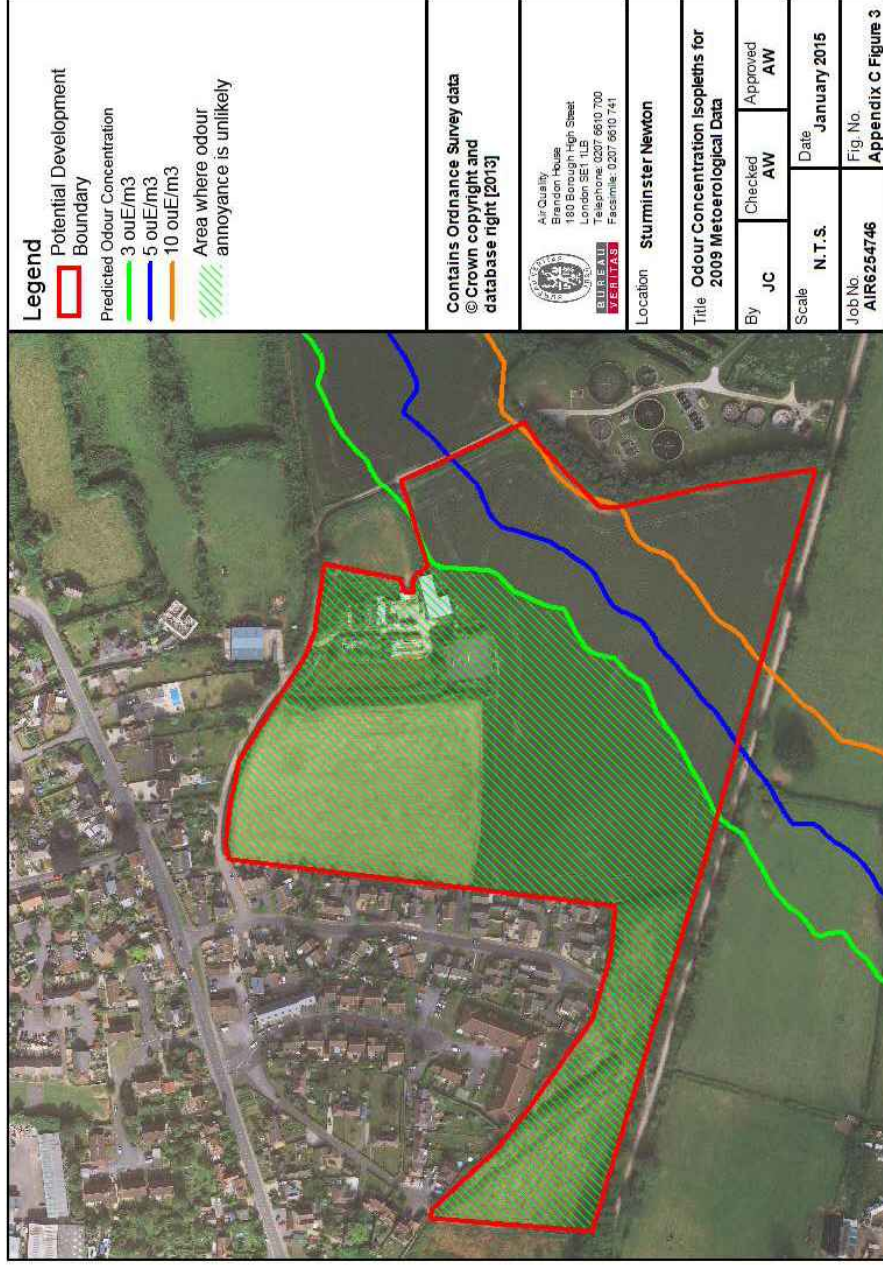

Appendix C Figure 4 – Sturminster Newton - Predicted Odour Concentrations for Meteorological Year 2010 (ouE/m<sup>3</sup>)

