

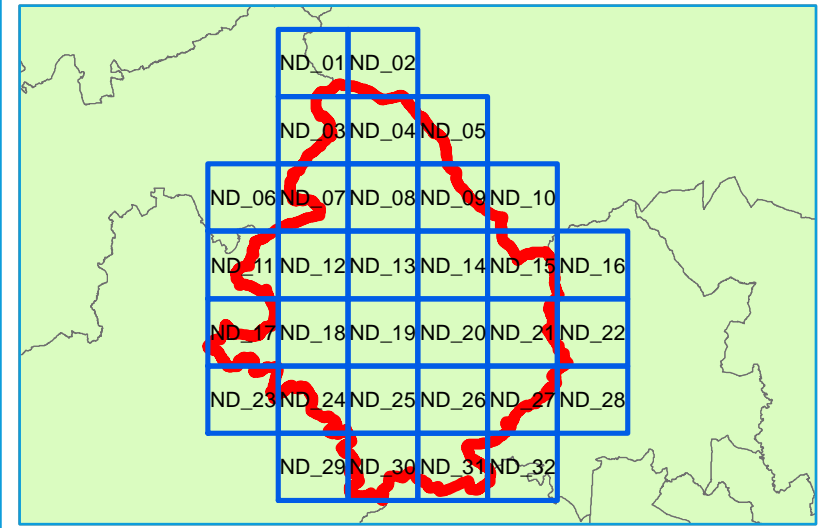

Key Plan



Legend

-  North Dorset District Council Boundary
-  Very significant constraints are indicated



Contains Environment Agency information © Environment Agency and/or database right
 Reproduced from Ordnance Survey mapping with the permission of Ordnance Survey
 on behalf of the Controller of Her Majesty's Stationery Office. © Crown copyright. (2017)
 Unauthorised reproduction infringes Crown copyright and may lead to prosecution or civil proceedings.

Technical Note

BGS Infiltration SuDS mapping has been produced to indicate which areas are likely to have ground conditions which are compatible with the use of infiltration SuDS and where there might be significant constraints. This mapping should be used for strategic purposes only and is not considered to be a replacement for a soakaway test or a site investigation in determining site-specific ground conditions. It should also be noted that whilst the mapping may show that an area is unlikely to be suitable for infiltration SuDS, other types of SuDS should still be considered. For example, features can be lined to prevent infiltration to the ground.

The Infiltration SuDS summary map is split into four sets of mapping: infiltration constraints, drainage summary, ground stability summary and groundwater protection summary. This map shows the infiltration constraints summary layer which indicates whether there is significant potential for any of the following hazards: soluble rock hazards, landslide hazards, shallow mining hazards (non-coal), made ground or persistently shallow groundwater. This map should be considered alongside the other map sets.

NORTH DORSET DISTRICT COUNCIL LEVEL 1 SFRA APPENDIX A

BGS Infiltration SuDS Map - Infiltration Constraints

Sheet No: 1 of 32 Index Number: ND_01

This document is the property of Jeremy Benn Associates Ltd. It shall not be reproduced in whole or in part, nor disclosed to a third party, without the permission of Jeremy Benn Associates Ltd.

DATE DRAWN:
09/10/2017



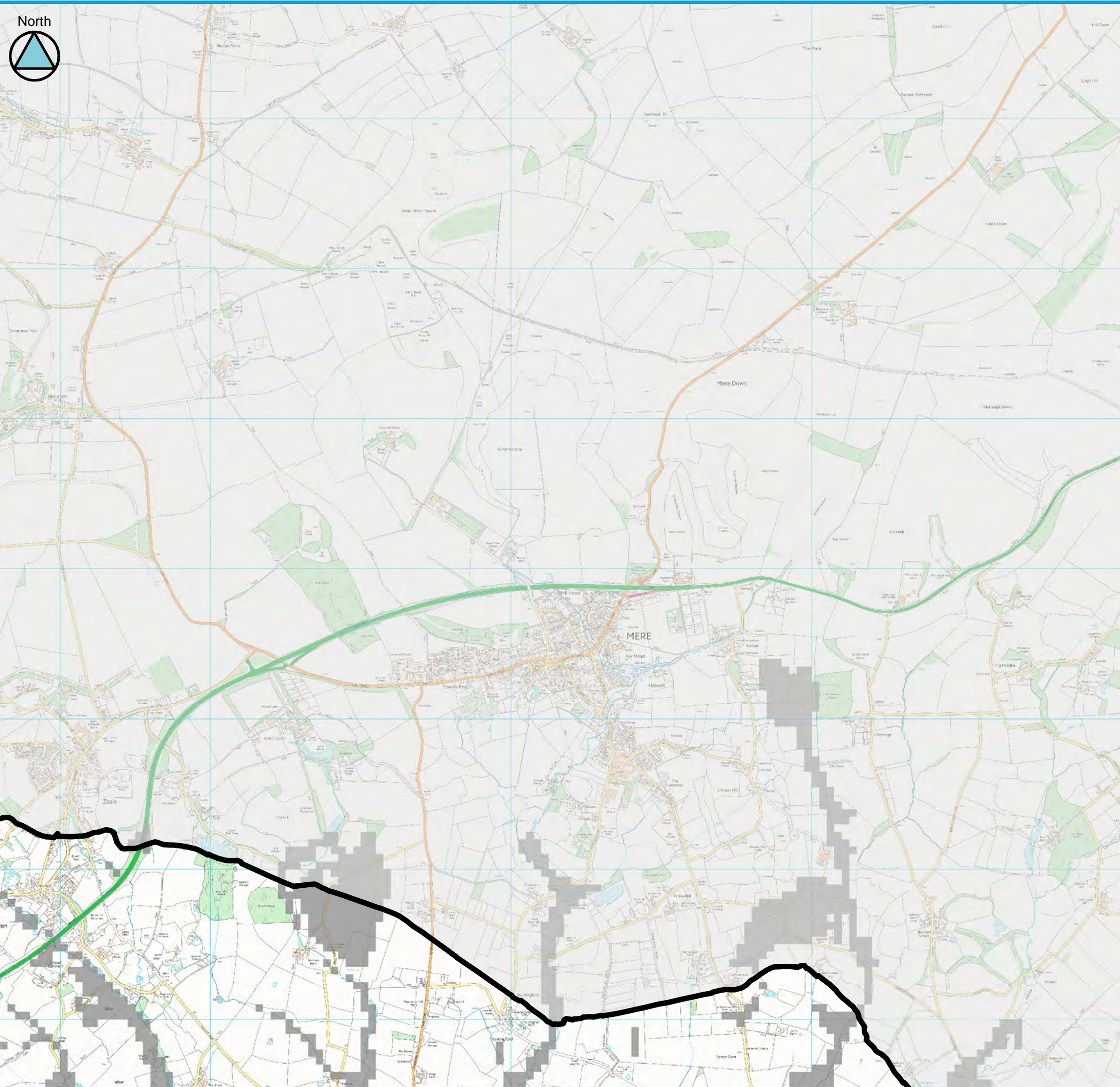

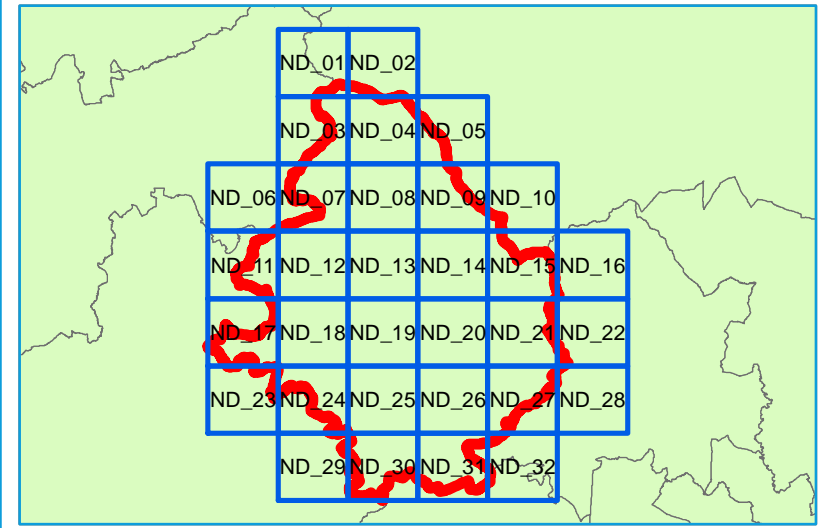

Key Plan



Legend

-  North Dorset District Council Boundary
-  Very significant constraints are indicated



Contains Environment Agency information © Environment Agency and/or database right
 Reproduced from Ordnance Survey mapping with the permission of Ordnance Survey on behalf of the Controller of Her Majesty's Stationery Office. © Crown copyright. (2017).
 Unauthorised reproduction infringes Crown copyright and may lead to prosecution or civil proceedings.

Technical Note

BGS Infiltration SuDS mapping has been produced to indicate which areas are likely to have ground conditions which are compatible with the use of infiltration SuDS and where there might be significant constraints. This mapping should be used for strategic purposes only and is not considered to be a replacement for a soakaway test or a site investigation in determining site-specific ground conditions. It should also be noted that whilst the mapping may show that an area is unlikely to be suitable for infiltration SuDS, other types of SuDS should still be considered. For example, features can be lined to prevent infiltration to the ground.

The Infiltration SuDS summary map is split into four sets of mapping: infiltration constraints, drainage summary, ground stability summary and groundwater protection summary. This map shows the infiltration constraints summary layer which indicates whether there is significant potential for any of the following hazards: soluble rock hazards, landslide hazards, shallow mining hazards (non-coal), made ground or persistently shallow groundwater. This map should be considered alongside the other map sets.

NORTH DORSET DISTRICT COUNCIL LEVEL 1 SFRA APPENDIX A

BGS Infiltration SuDS Map - Infiltration Constraints

Sheet No: 2 of 32 Index Number: ND_02

This document is the property of Jeremy Benn Associates Ltd. It shall not be reproduced in whole or in part, nor disclosed to a third party, without the permission of Jeremy Benn Associates Ltd.

DATE DRAWN:
09/10/2017



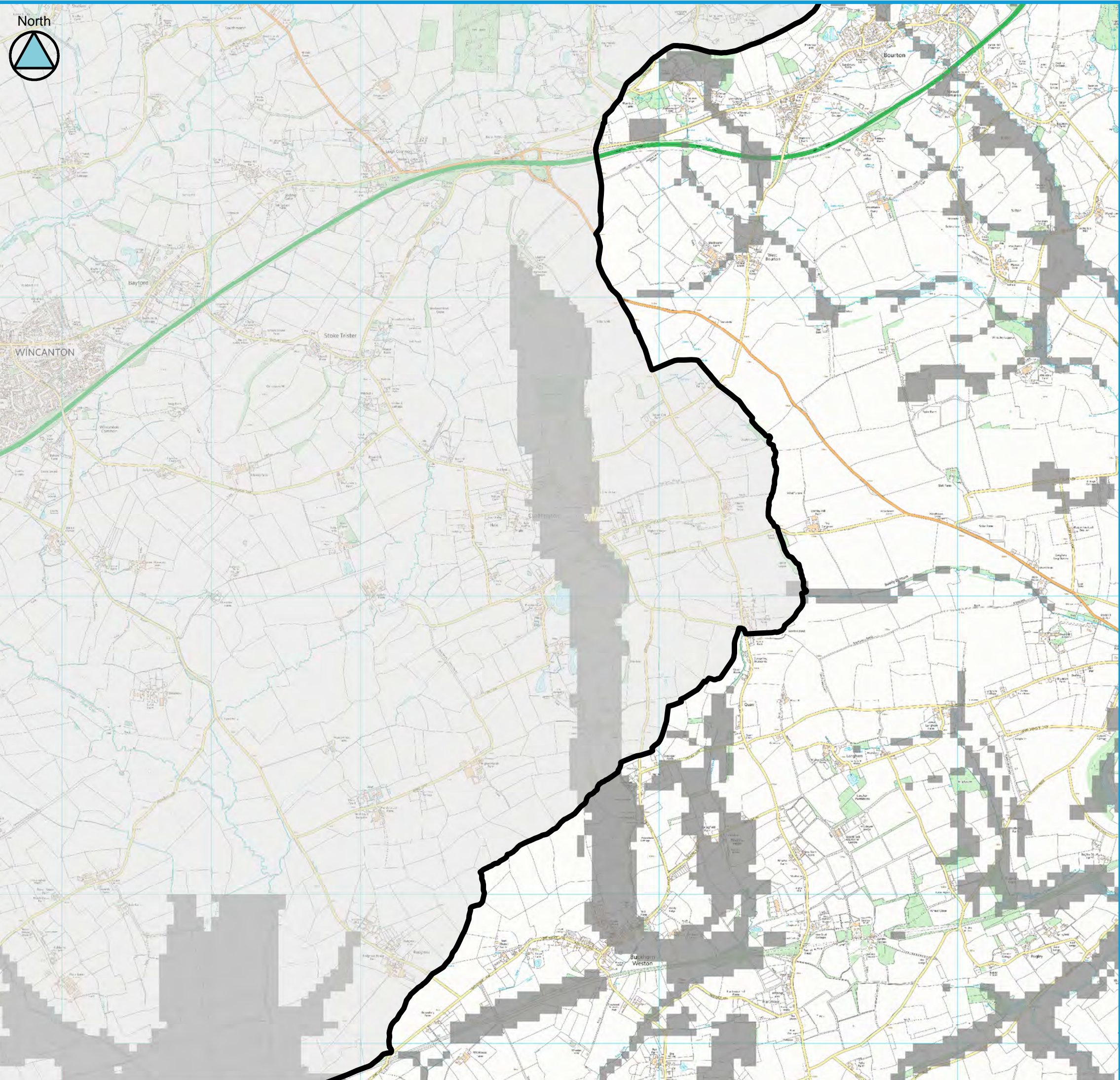

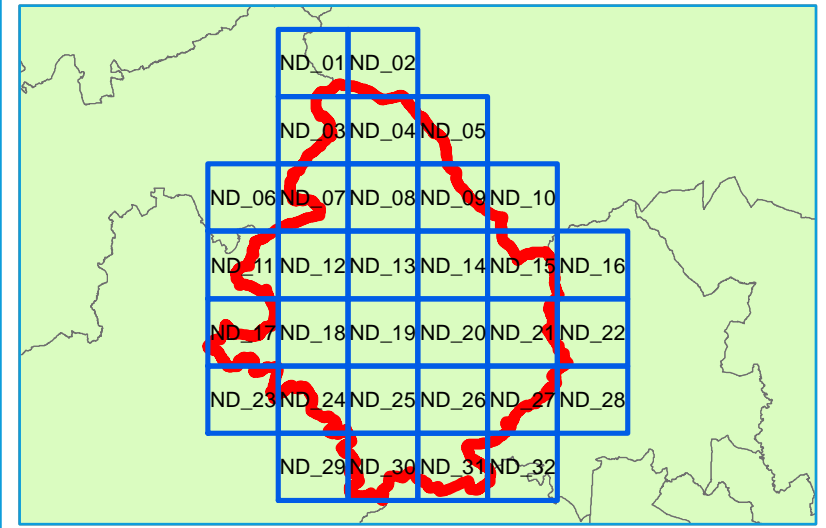

Key Plan



Legend

-  North Dorset District Council Boundary
-  Very significant constraints are indicated



Contains Environment Agency information © Environment Agency and/or database right
 Reproduced from Ordnance Survey mapping with the permission of Ordnance Survey on behalf of the Controller of Her Majesty's Stationery Office. © Crown copyright. (2017).
 Unauthorised reproduction infringes Crown copyright and may lead to prosecution or civil proceedings.

Technical Note

BGS Infiltration SuDS mapping has been produced to indicate which areas are likely to have ground conditions which are compatible with the use of infiltration SuDS and where there might be significant constraints. This mapping should be used for strategic purposes only and is not considered to be a replacement for a soakaway test or a site investigation in determining site-specific ground conditions. It should also be noted that whilst the mapping may show that an area is unlikely to be suitable for infiltration SuDS, other types of SuDS should still be considered. For example, features can be lined to prevent infiltration to the ground.

The Infiltration SuDS summary map is split into four sets of mapping: infiltration constraints, drainage summary, ground stability summary and groundwater protection summary. This map shows the infiltration constraints summary layer which indicates whether there is significant potential for any of the following hazards: soluble rock hazards, landslide hazards, shallow mining hazards (non-coal), made ground or persistently shallow groundwater. This map should be considered alongside the other map sets.

NORTH DORSET DISTRICT COUNCIL LEVEL 1 SFRA APPENDIX A

BGS Infiltration SuDS Map - Infiltration Constraints

Sheet No: 3 of 32 Index Number: ND_03

This document is the property of Jeremy Benn Associates Ltd. It shall not be reproduced in whole or in part, nor disclosed to a third party, without the permission of Jeremy Benn Associates Ltd.

DATE DRAWN:
09/10/2017



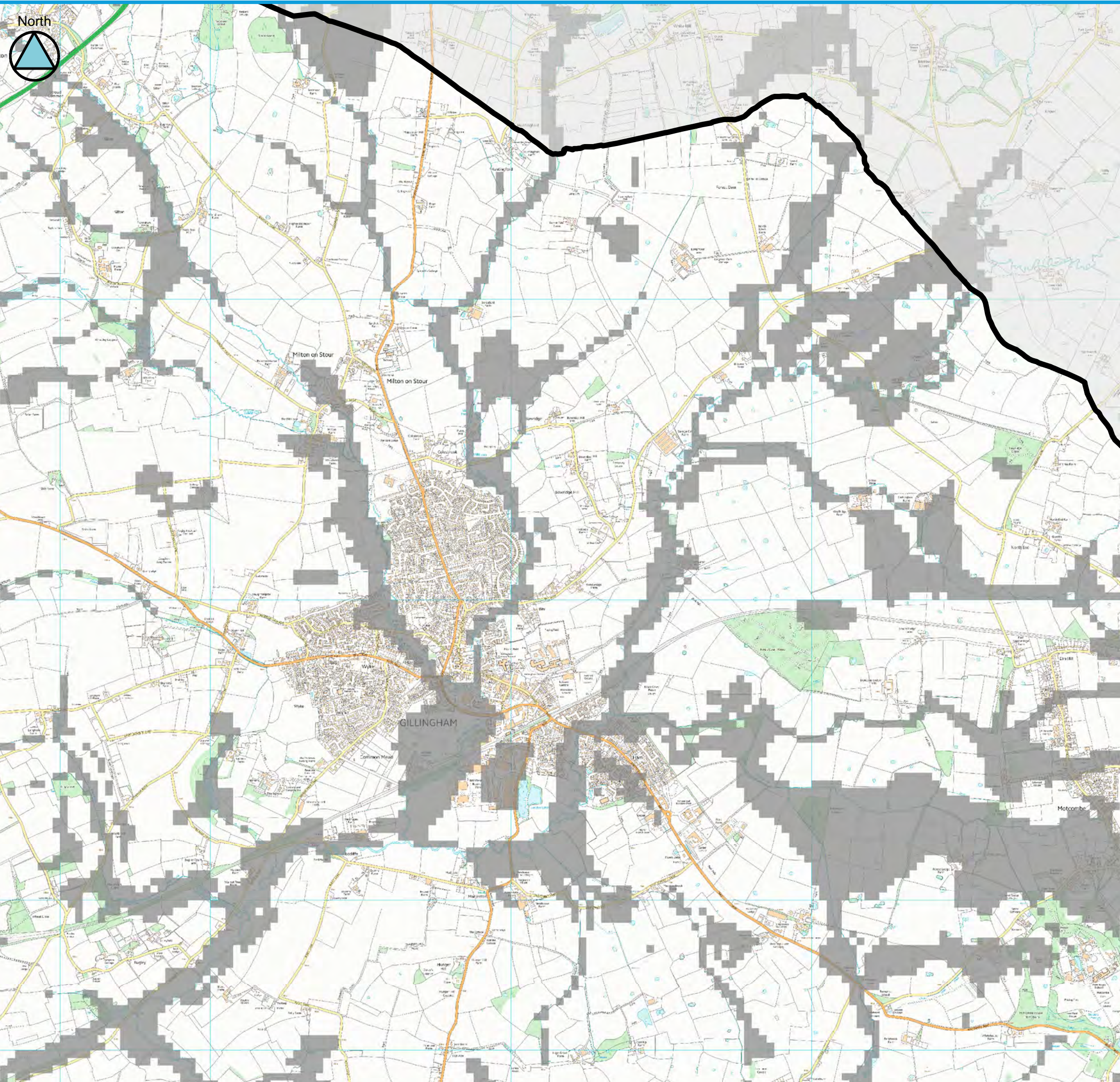

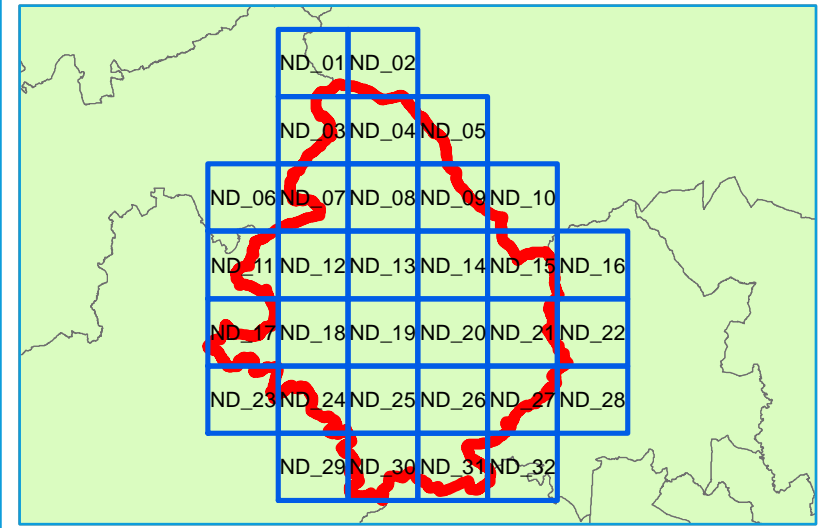

Key Plan



Legend

-  North Dorset District Council Boundary
-  Very significant constraints are indicated



Contains Environment Agency information © Environment Agency and/or database right
 Reproduced from Ordnance Survey mapping with the permission of Ordnance Survey on behalf of the Controller of Her Majesty's Stationery Office. © Crown copyright. (2017).
 Unauthorised reproduction infringes Crown copyright and may lead to prosecution or civil proceedings.

Technical Note

BGS Infiltration SuDS mapping has been produced to indicate which areas are likely to have ground conditions which are compatible with the use of infiltration SuDS and where there might be significant constraints. This mapping should be used for strategic purposes only and is not considered to be a replacement for a soakaway test or a site investigation in determining site-specific ground conditions. It should also be noted that whilst the mapping may show that an area is unlikely to be suitable for infiltration SuDS, other types of SuDS should still be considered. For example, features can be lined to prevent infiltration to the ground.

The Infiltration SuDS summary map is split into four sets of mapping: infiltration constraints, drainage summary, ground stability summary and groundwater protection summary. This map shows the infiltration constraints summary layer which indicates whether there is significant potential for any of the following hazards: soluble rock hazards, landslide hazards, shallow mining hazards (non-coal), made ground or persistently shallow groundwater. This map should be considered alongside the other map sets.

NORTH DORSET DISTRICT COUNCIL LEVEL 1 SFRA APPENDIX A

BGS Infiltration SuDS Map - Infiltration Constraints

Sheet No: 4 of 32 Index Number: ND_04

This document is the property of Jeremy Benn Associates Ltd. It shall not be reproduced in whole or in part, nor disclosed to a third party, without the permission of Jeremy Benn Associates Ltd.

DATE DRAWN:
09/10/2017



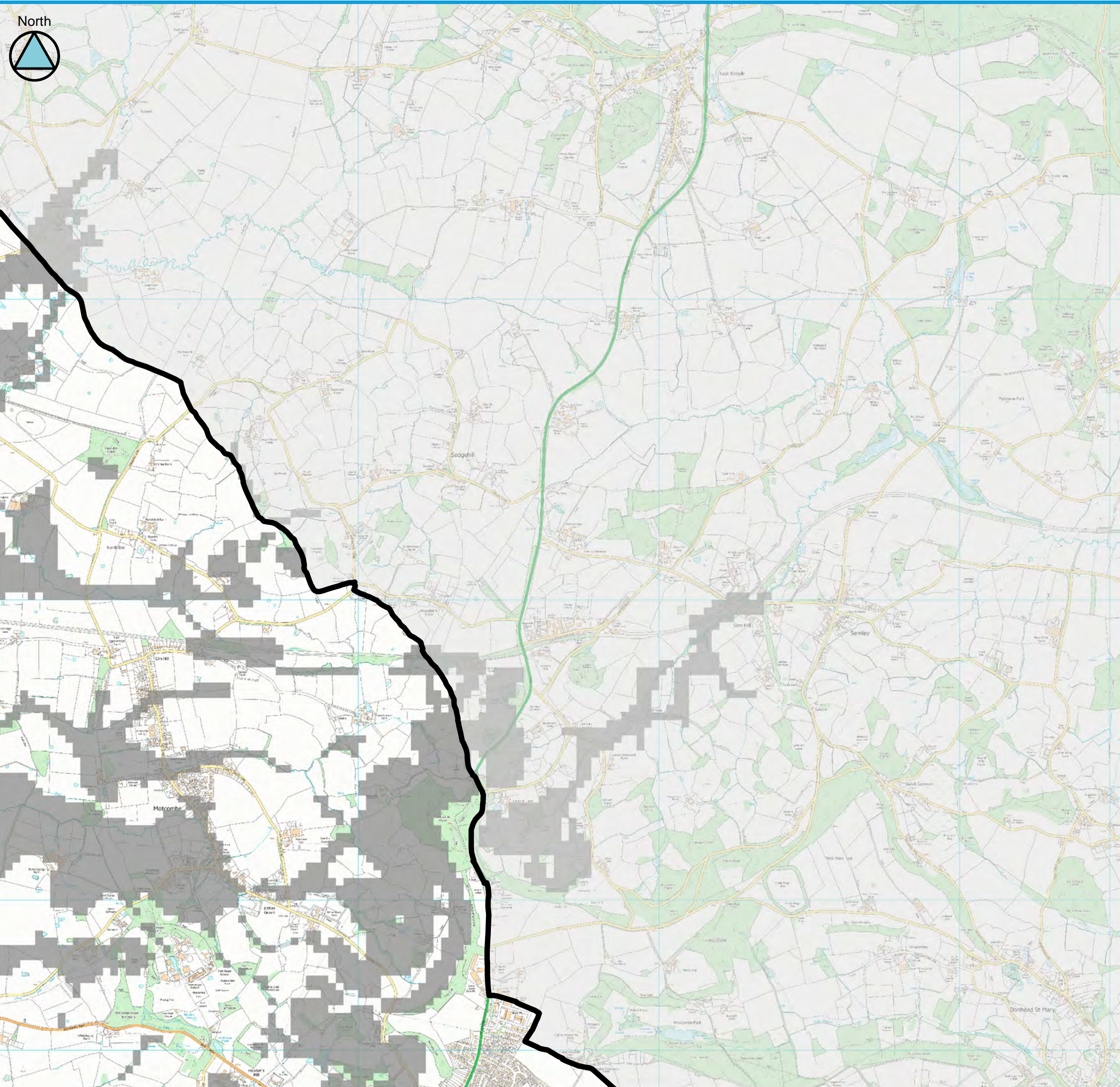

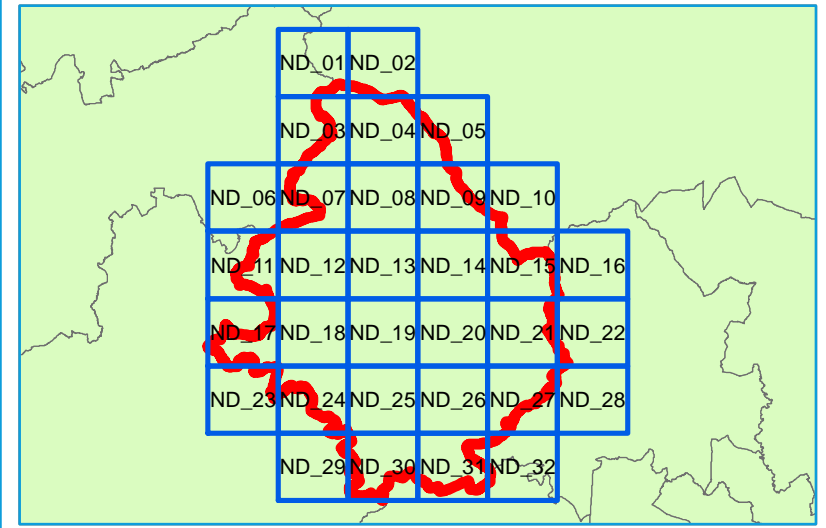

Key Plan



Legend

-  North Dorset District Council Boundary
-  Very significant constraints are indicated



Contains Environment Agency information © Environment Agency and/or database right
 Reproduced from Ordnance Survey mapping with the permission of Ordnance Survey on behalf of the Controller of Her Majesty's Stationery Office. © Crown copyright. (2017).
 Unauthorised reproduction infringes Crown copyright and may lead to prosecution or civil proceedings.

Technical Note

BGS Infiltration SuDS mapping has been produced to indicate which areas are likely to have ground conditions which are compatible with the use of infiltration SuDS and where there might be significant constraints. This mapping should be used for strategic purposes only and is not considered to be a replacement for a soakaway test or a site investigation in determining site-specific ground conditions. It should also be noted that whilst the mapping may show that an area is unlikely to be suitable for infiltration SuDS, other types of SuDS should still be considered. For example, features can be lined to prevent infiltration to the ground.

The Infiltration SuDS summary map is split into four sets of mapping: infiltration constraints, drainage summary, ground stability summary and groundwater protection summary. This map shows the infiltration constraints summary layer which indicates whether there is significant potential for any of the following hazards: soluble rock hazards, landslide hazards, shallow mining hazards (non-coal), made ground or persistently shallow groundwater. This map should be considered alongside the other map sets.

NORTH DORSET DISTRICT COUNCIL LEVEL 1 SFRA APPENDIX A

BGS Infiltration SuDS Map - Infiltration Constraints

Sheet No: 5 of 32 Index Number: ND_05

This document is the property of Jeremy Benn Associates Ltd. It shall not be reproduced in whole or in part, nor disclosed to a third party, without the permission of Jeremy Benn Associates Ltd.

DATE DRAWN:
09/10/2017



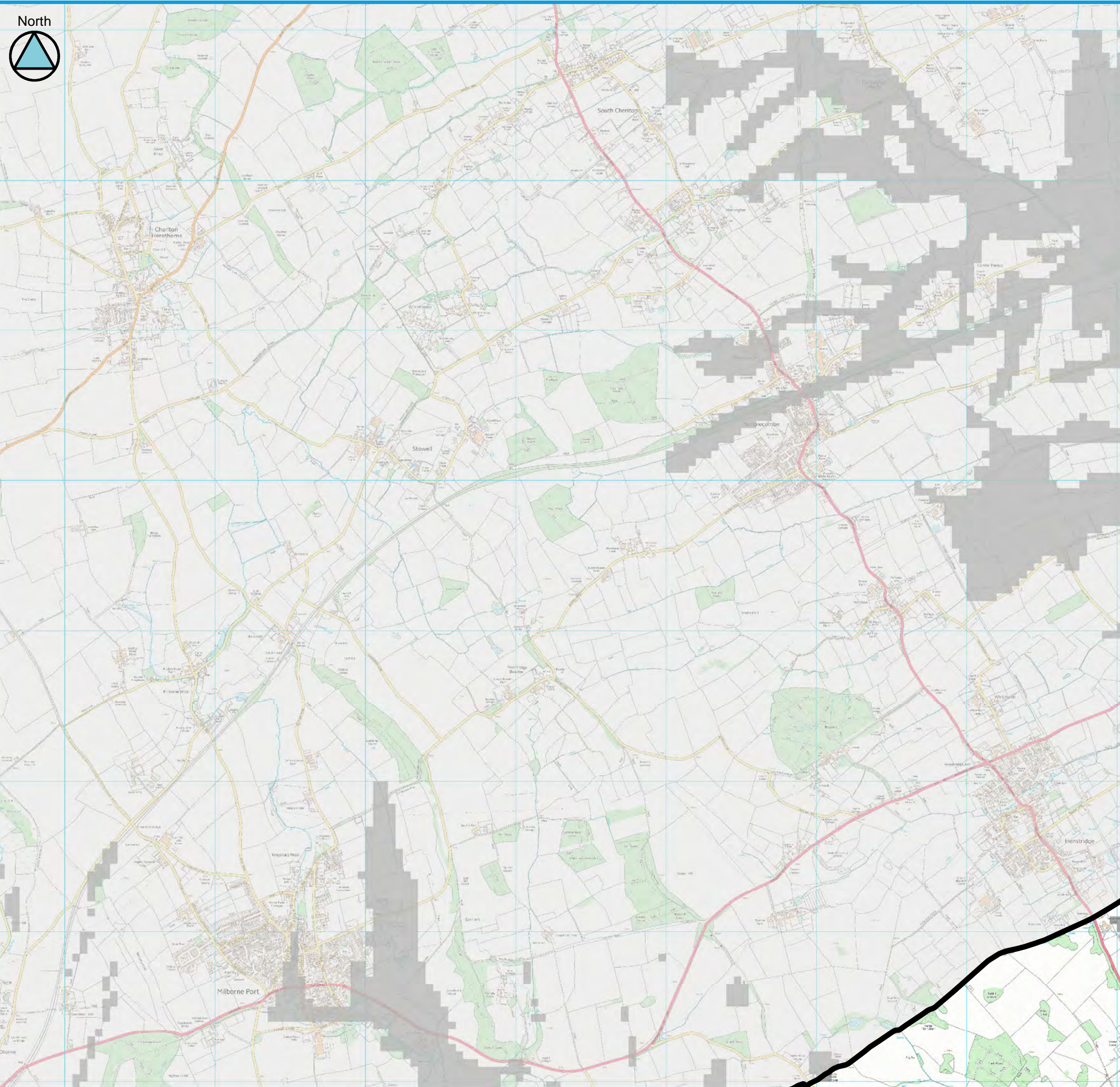

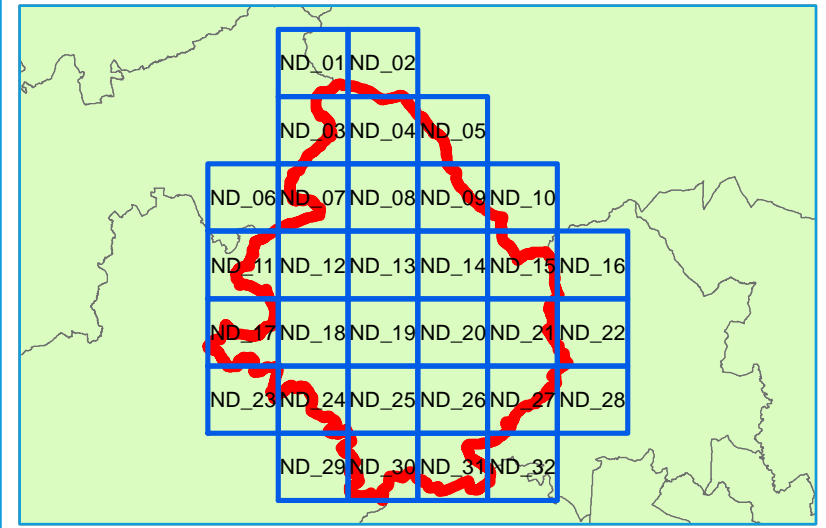

Key Plan



Legend

-  North Dorset District Council Boundary
-  Very significant constraints are indicated



Contains Environment Agency information © Environment Agency and/or database right
 Reproduced from Ordnance Survey mapping with the permission of Ordnance Survey on behalf of the Controller of Her Majesty's Stationery Office. © Crown copyright. (2017).
 Unauthorised reproduction infringes Crown copyright and may lead to prosecution or civil proceedings.

Technical Note

BGS Infiltration SuDS mapping has been produced to indicate which areas are likely to have ground conditions which are compatible with the use of infiltration SuDS and where there might be significant constraints. This mapping should be used for strategic purposes only and is not considered to be a replacement for a soakaway test or a site investigation in determining site-specific ground conditions. It should also be noted that whilst the mapping may show that an area is unlikely to be suitable for infiltration SuDS, other types of SuDS should still be considered. For example, features can be lined to prevent infiltration to the ground.

The Infiltration SuDS summary map is split into four sets of mapping: infiltration constraints, drainage summary, ground stability summary and groundwater protection summary. This map shows the infiltration constraints summary layer which indicates whether there is significant potential for any of the following hazards: soluble rock hazards, landslide hazards, shallow mining hazards (non-coal), made ground or persistently shallow groundwater. This map should be considered alongside the other map sets.

NORTH DORSET DISTRICT COUNCIL LEVEL 1 SFRA APPENDIX A

BGS Infiltration SuDS Map - Infiltration Constraints

Sheet No: 6 of 32 Index Number: ND_06

This document is the property of Jeremy Benn Associates Ltd. It shall not be reproduced in whole or in part, nor disclosed to a third party, without the permission of Jeremy Benn Associates Ltd.

DATE DRAWN:
09/10/2017



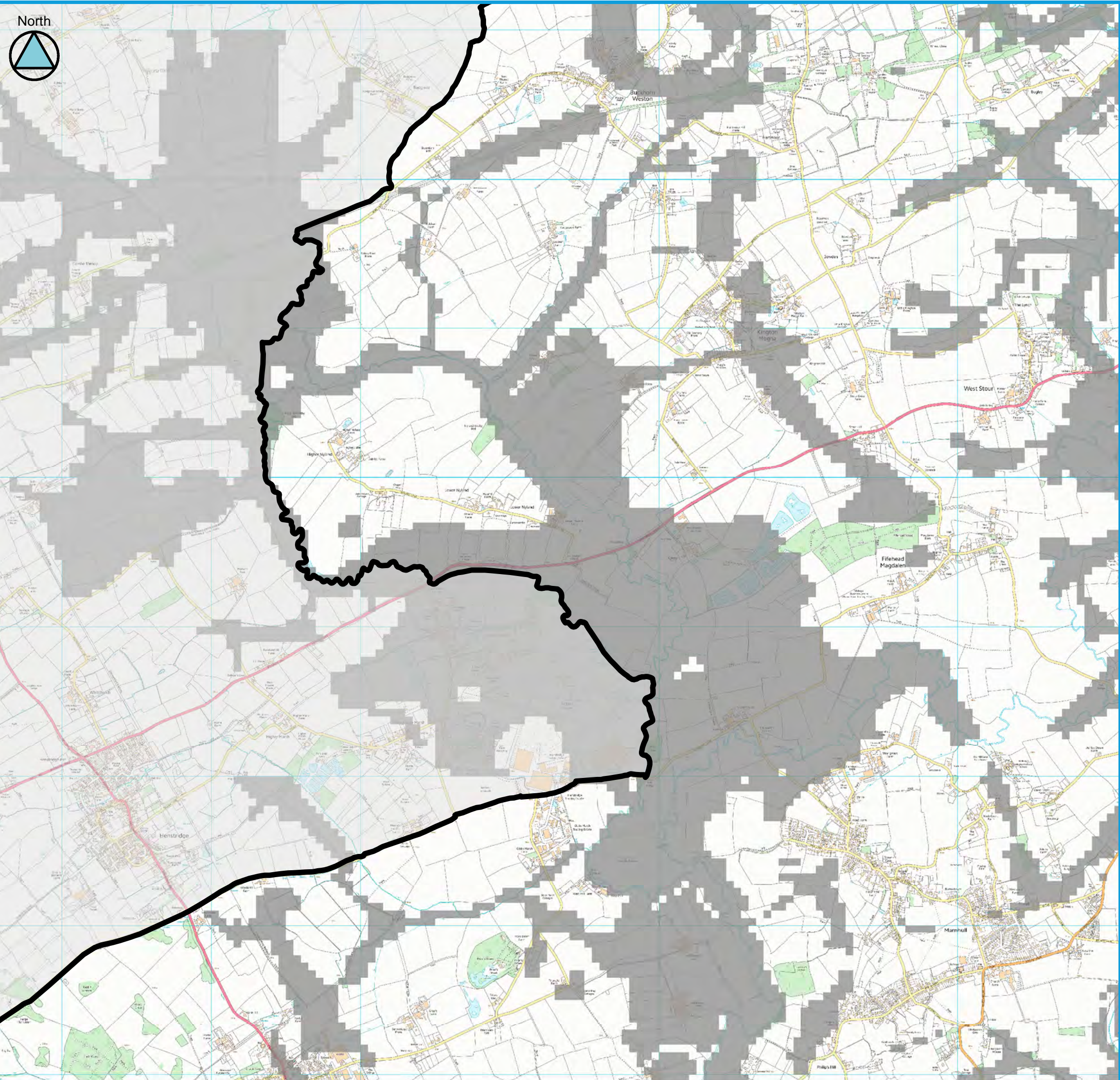

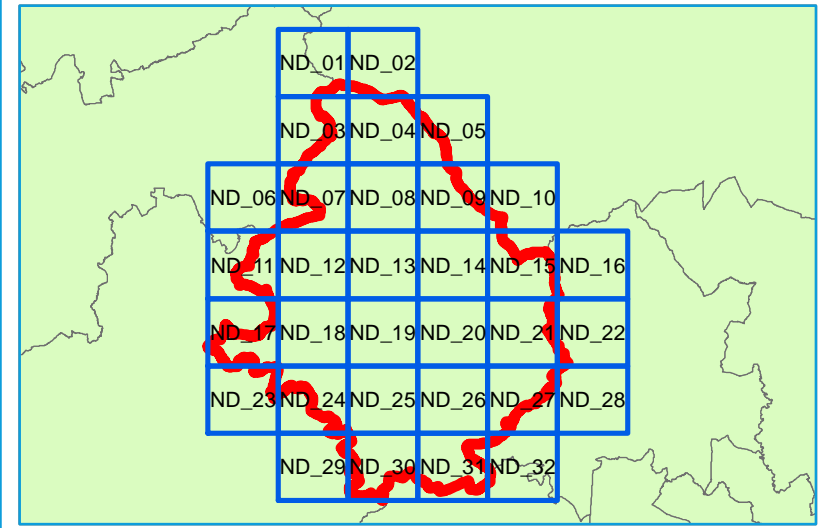

Key Plan



Legend

-  North Dorset District Council Boundary
-  Very significant constraints are indicated



Contains Environment Agency information © Environment Agency and/or database right
 Reproduced from Ordnance Survey mapping with the permission of Ordnance Survey
 on behalf of the Controller of Her Majesty's Stationery Office. © Crown copyright. (2017)
 Unauthorised reproduction infringes Crown copyright and may lead to prosecution or civil proceedings.

Technical Note

BGS Infiltration SuDS mapping has been produced to indicate which areas are likely to have ground conditions which are compatible with the use of infiltration SuDS and where there might be significant constraints. This mapping should be used for strategic purposes only and is not considered to be a replacement for a soakaway test or a site investigation in determining site-specific ground conditions. It should also be noted that whilst the mapping may show that an area is unlikely to be suitable for infiltration SuDS, other types of SuDS should still be considered. For example, features can be lined to prevent infiltration to the ground.

The Infiltration SuDS summary map is split into four sets of mapping: infiltration constraints, drainage summary, ground stability summary and groundwater protection summary. This map shows the infiltration constraints summary layer which indicates whether there is significant potential for any of the following hazards: soluble rock hazards, landslide hazards, shallow mining hazards (non-coal), made ground or persistently shallow groundwater. This map should be considered alongside the other map sets.

NORTH DORSET DISTRICT COUNCIL LEVEL 1 SFRA APPENDIX A

BGS Infiltration SuDS Map - Infiltration Constraints

Sheet No: 7 of 32 Index Number: ND_07

This document is the property of Jeremy Benn Associates Ltd. It shall not be reproduced in whole or in part, nor disclosed to a third party, without the permission of Jeremy Benn Associates Ltd.

DATE DRAWN:
09/10/2017



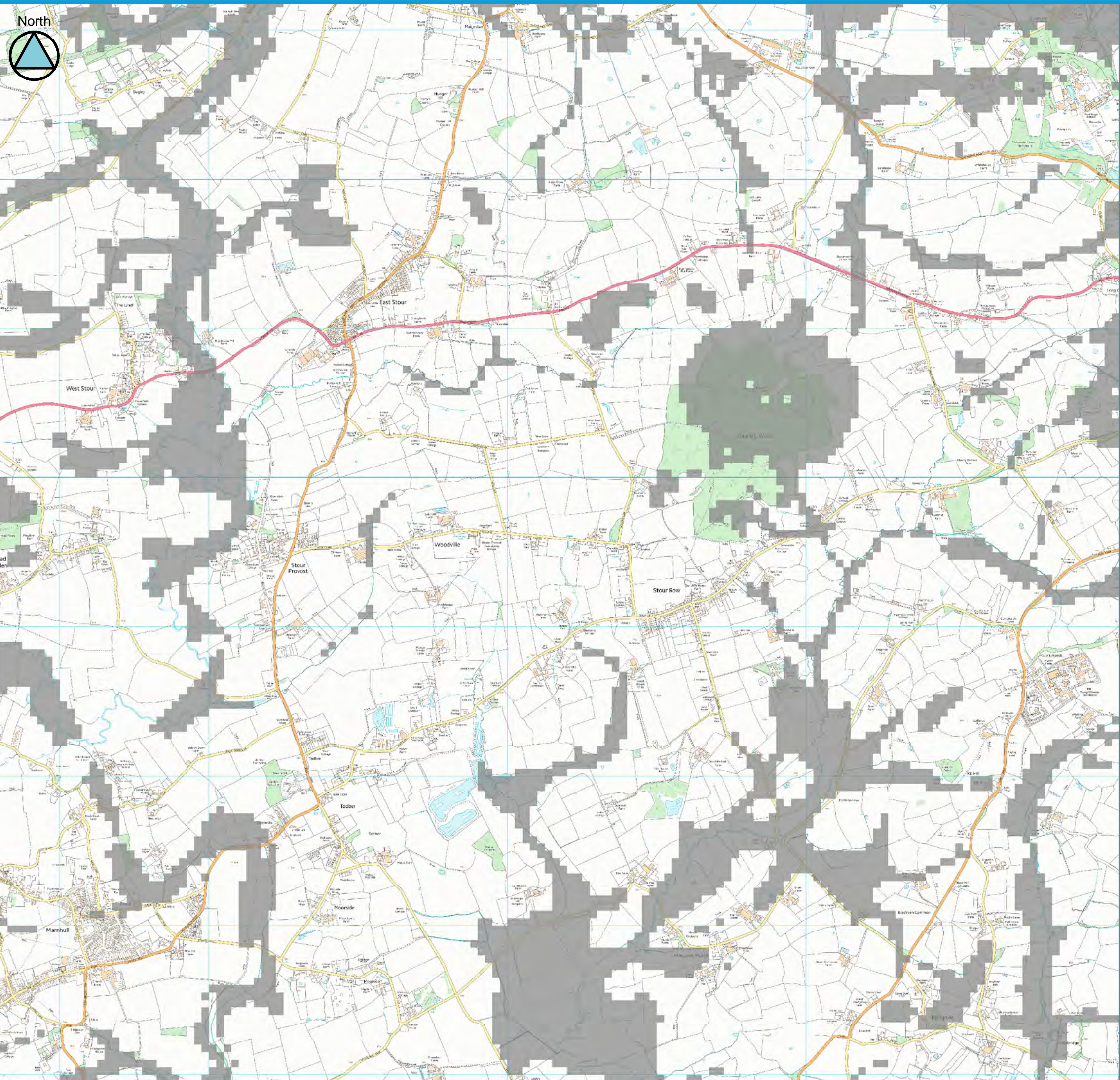

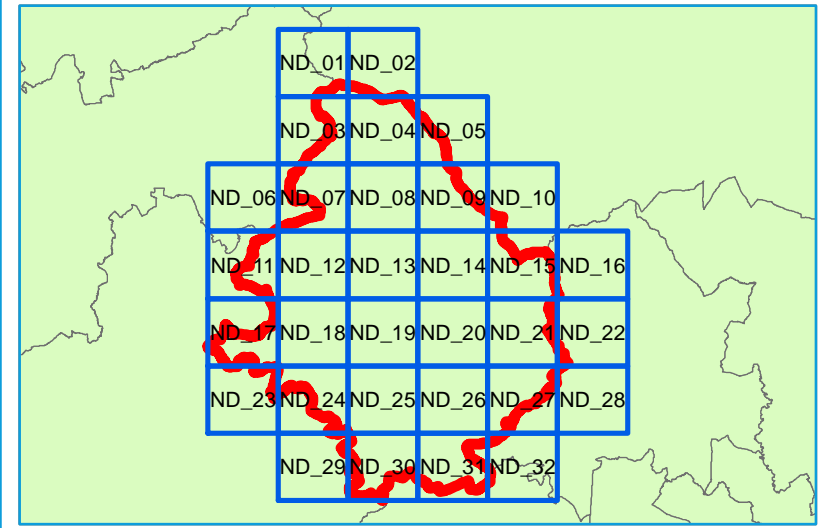

Key Plan



Legend

-  North Dorset District Council Boundary
-  Very significant constraints are indicated



Contains Environment Agency information © Environment Agency and/or database right
 Reproduced from Ordnance Survey mapping with the permission of Ordnance Survey on behalf of the Controller of Her Majesty's Stationery Office. © Crown copyright. (2017).
 Unauthorised reproduction infringes Crown copyright and may lead to prosecution or civil proceedings.

Technical Note

BGS Infiltration SuDS mapping has been produced to indicate which areas are likely to have ground conditions which are compatible with the use of infiltration SuDS and where there might be significant constraints. This mapping should be used for strategic purposes only and is not considered to be a replacement for a soakaway test or a site investigation in determining site-specific ground conditions. It should also be noted that whilst the mapping may show that an area is unlikely to be suitable for infiltration SuDS, other types of SuDS should still be considered. For example, features can be lined to prevent infiltration to the ground.

The Infiltration SuDS summary map is split into four sets of mapping: infiltration constraints, drainage summary, ground stability summary and groundwater protection summary. This map shows the infiltration constraints summary layer which indicates whether there is significant potential for any of the following hazards: soluble rock hazards, landslide hazards, shallow mining hazards (non-coal), made ground or persistently shallow groundwater. This map should be considered alongside the other map sets.

NORTH DORSET DISTRICT COUNCIL LEVEL 1 SFRA APPENDIX A

BGS Infiltration SuDS Map - Infiltration Constraints

Sheet No: 8 of 32 Index Number: ND_08

This document is the property of Jeremy Benn Associates Ltd. It shall not be reproduced in whole or in part, nor disclosed to a third party, without the permission of Jeremy Benn Associates Ltd.

DATE DRAWN:
09/10/2017



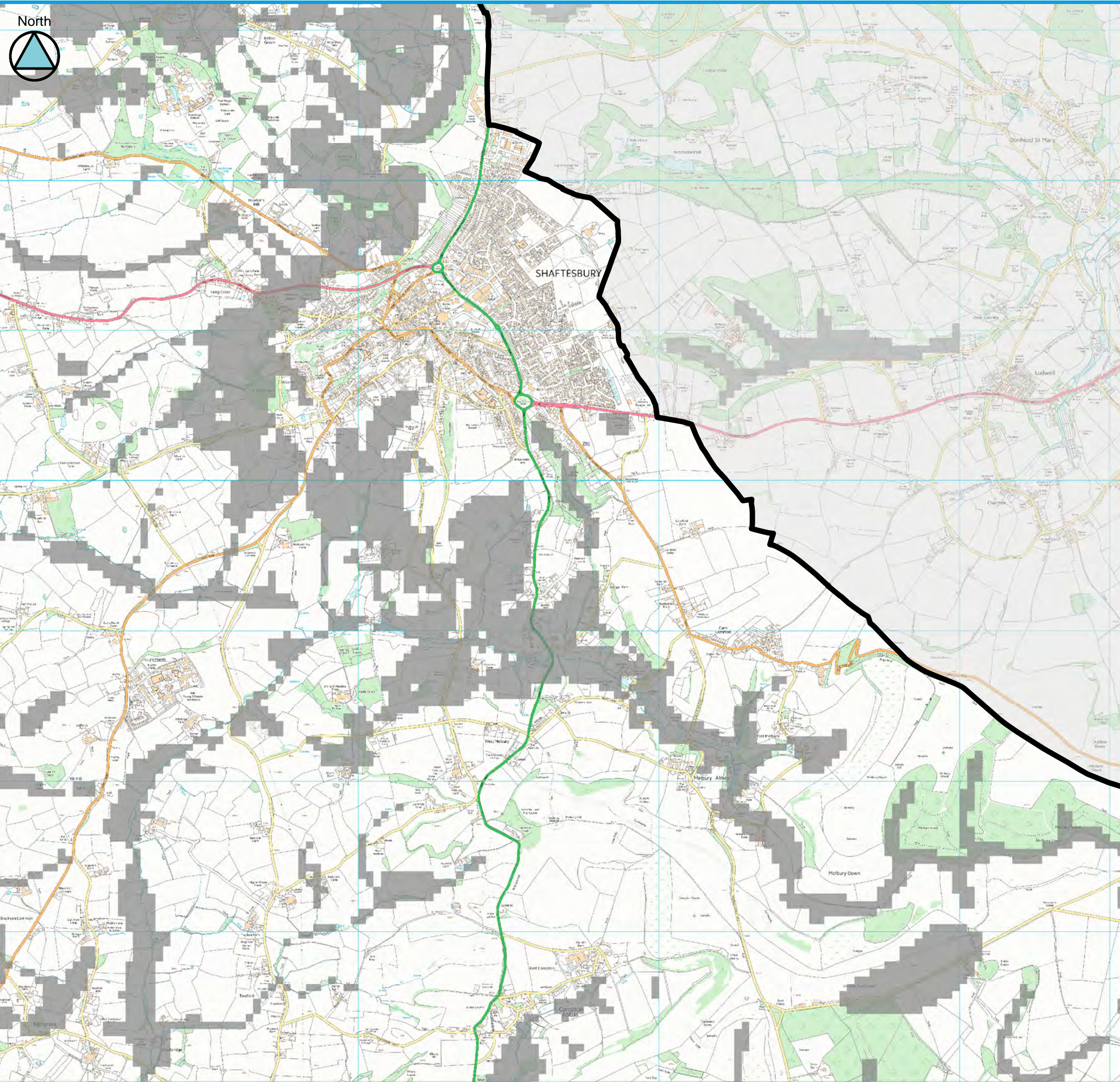

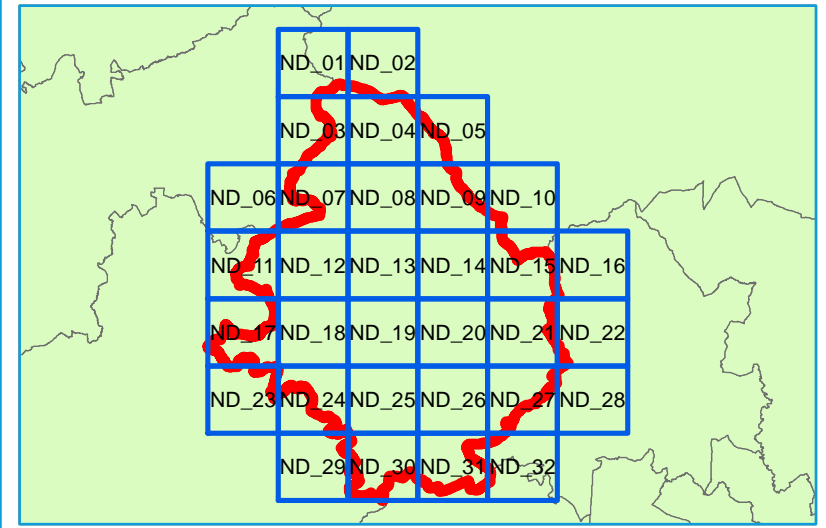

Key Plan



Legend

-  North Dorset District Council Boundary
-  Very significant constraints are indicated



Contains Environment Agency information © Environment Agency and/or database right
 Reproduced from Ordnance Survey mapping with the permission of Ordnance Survey on behalf of the Controller of Her Majesty's Stationery Office. © Crown copyright. (2017).
 Unauthorised reproduction infringes Crown copyright and may lead to prosecution or civil proceedings.

Technical Note

BGS Infiltration SuDS mapping has been produced to indicate which areas are likely to have ground conditions which are compatible with the use of infiltration SuDS and where there might be significant constraints. This mapping should be used for strategic purposes only and is not considered to be a replacement for a soakaway test or a site investigation in determining site-specific ground conditions. It should also be noted that whilst the mapping may show that an area is unlikely to be suitable for infiltration SuDS, other types of SuDS should still be considered. For example, features can be lined to prevent infiltration to the ground.

The Infiltration SuDS summary map is split into four sets of mapping: infiltration constraints, drainage summary, ground stability summary and groundwater protection summary. This map shows the infiltration constraints summary layer which indicates whether there is significant potential for any of the following hazards: soluble rock hazards, landslide hazards, shallow mining hazards (non-coal), made ground or persistently shallow groundwater. This map should be considered alongside the other map sets.

NORTH DORSET DISTRICT COUNCIL LEVEL 1 SFRA APPENDIX A

BGS Infiltration SuDS Map - Infiltration Constraints

Sheet No: 9 of 32 Index Number: ND_09

This document is the property of Jeremy Benn Associates Ltd. It shall not be reproduced in whole or in part, nor disclosed to a third party, without the permission of Jeremy Benn Associates Ltd.

DATE DRAWN:
09/10/2017



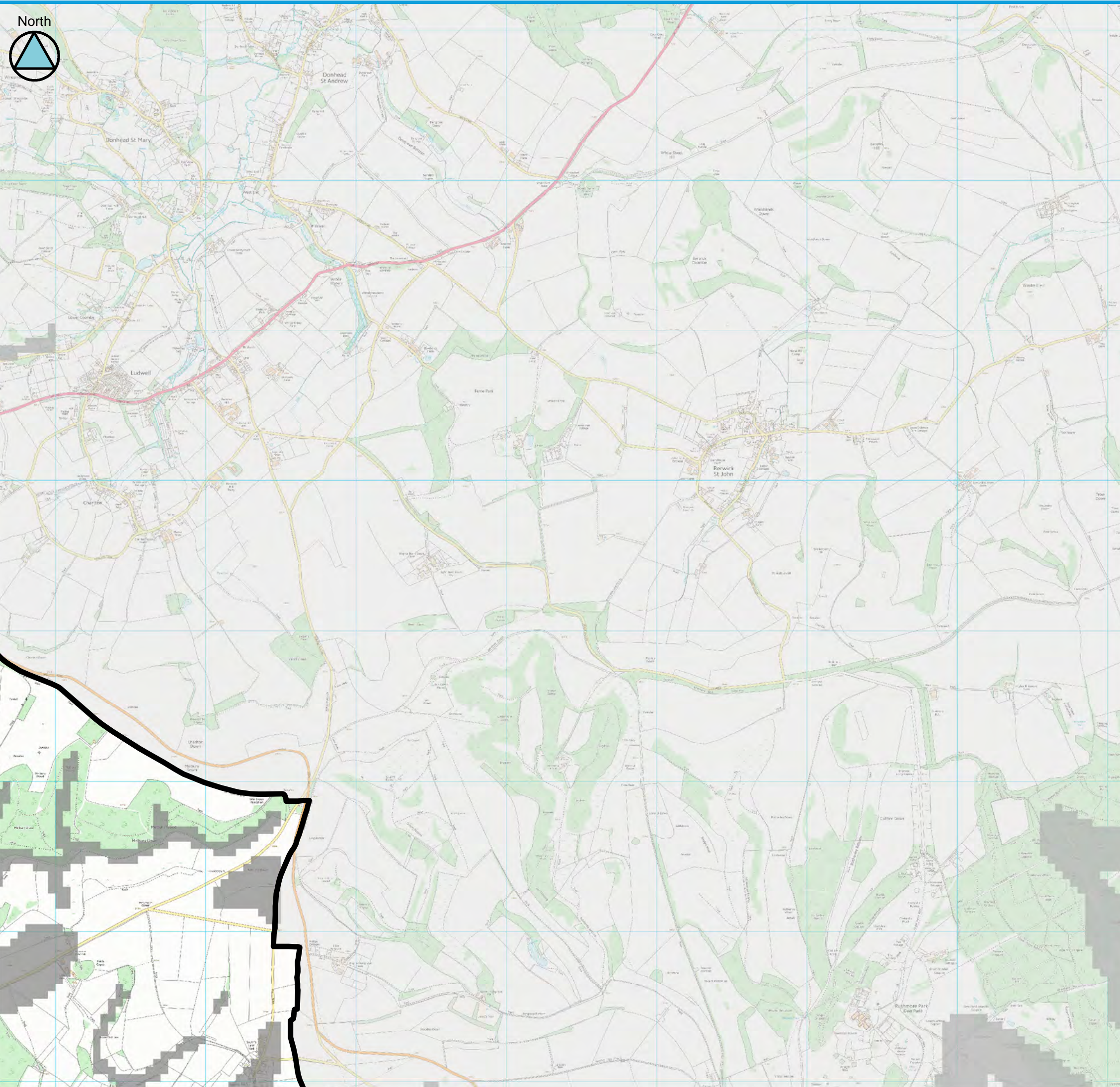

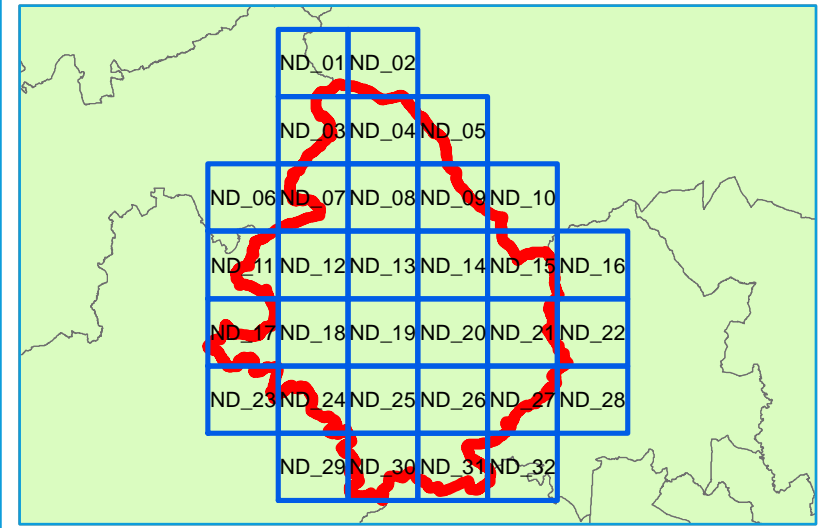

Key Plan



Legend

-  North Dorset District Council Boundary
-  Very significant constraints are indicated



Contains Environment Agency information © Environment Agency and/or database right
 Reproduced from Ordnance Survey mapping with the permission of Ordnance Survey on behalf of the Controller of Her Majesty's Stationery Office. © Crown copyright. (2017)
 Unauthorised reproduction infringes Crown copyright and may lead to prosecution or civil proceedings.

Technical Note

BGS Infiltration SuDS mapping has been produced to indicate which areas are likely to have ground conditions which are compatible with the use of infiltration SuDS and where there might be significant constraints. This mapping should be used for strategic purposes only and is not considered to be a replacement for a soakaway test or a site investigation in determining site-specific ground conditions. It should also be noted that whilst the mapping may show that an area is unlikely to be suitable for infiltration SuDS, other types of SuDS should still be considered. For example, features can be lined to prevent infiltration to the ground.

The Infiltration SuDS summary map is split into four sets of mapping: infiltration constraints, drainage summary, ground stability summary and groundwater protection summary. This map shows the infiltration constraints summary layer which indicates whether there is significant potential for any of the following hazards: soluble rock hazards, landslide hazards, shallow mining hazards (non-coal), made ground or persistently shallow groundwater. This map should be considered alongside the other map sets.

NORTH DORSET DISTRICT COUNCIL LEVEL 1 SFRA APPENDIX A

BGS Infiltration SuDS Map - Infiltration Constraints

Sheet No: 10 of 32 Index Number: ND_10

This document is the property of Jeremy Benn Associates Ltd. It shall not be reproduced in whole or in part, nor disclosed to a third party, without the permission of Jeremy Benn Associates Ltd.

DATE DRAWN:
09/10/2017



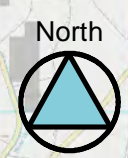
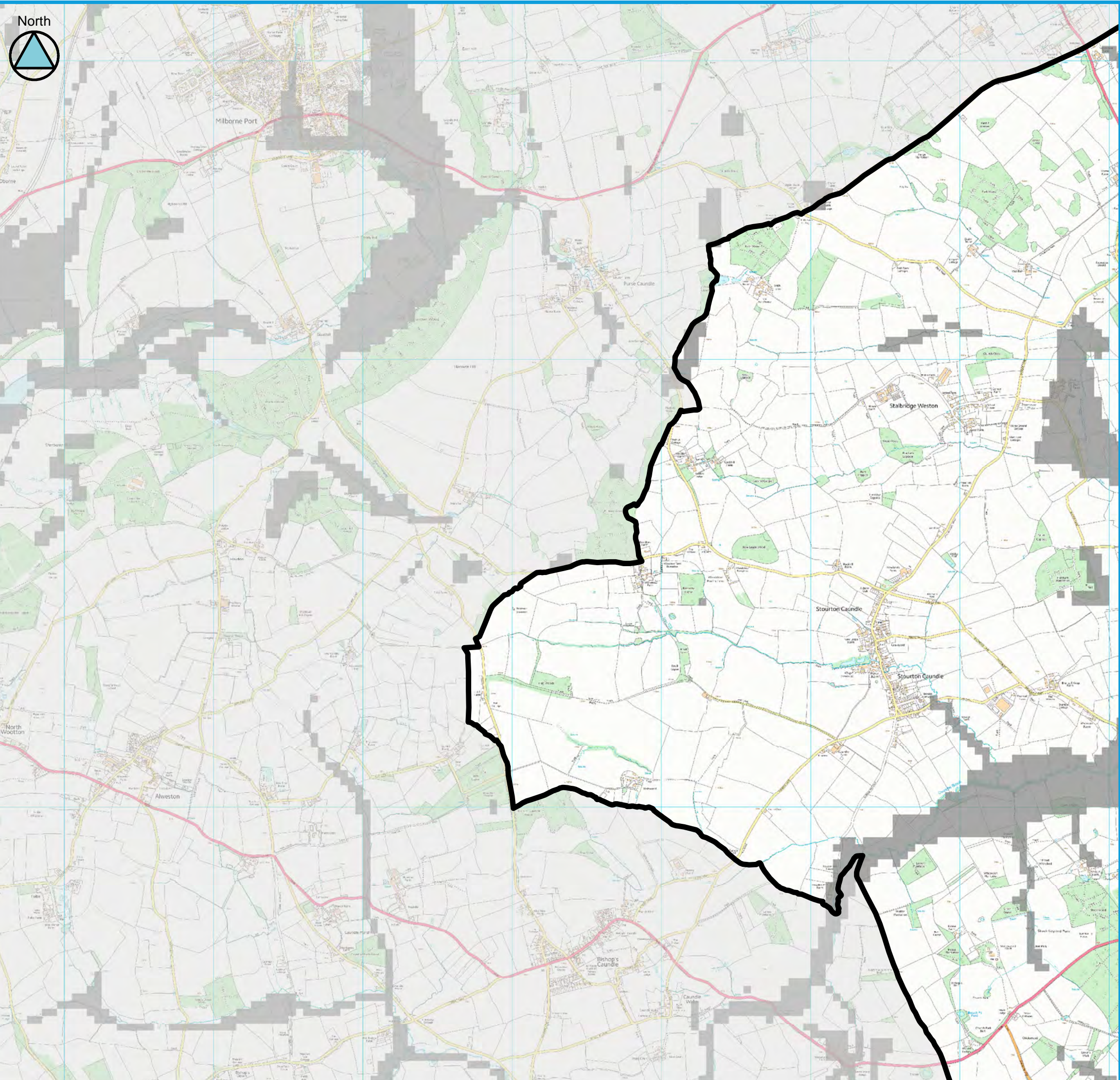

Key Plan

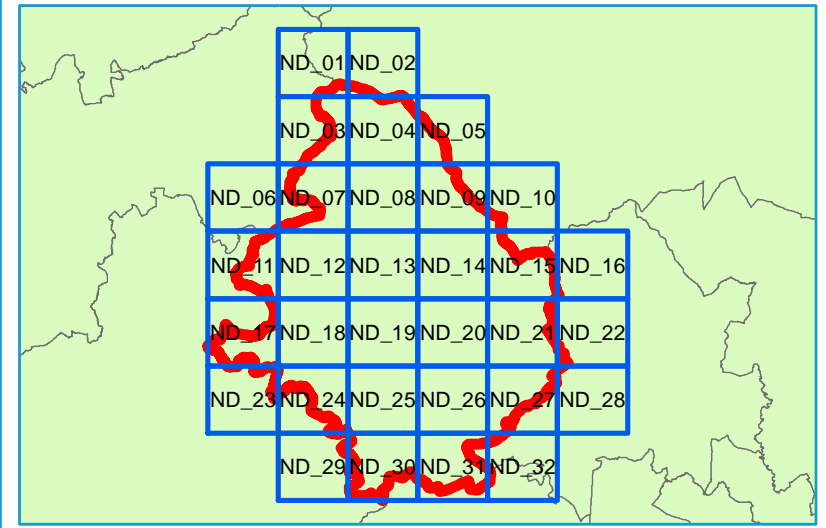

Legend

- North Dorset District Council Boundary
- Very significant constraints are indicated



Contains Environment Agency information © Environment Agency and/or database right
 Reproduced from Ordnance Survey mapping with the permission of Ordnance Survey
 on behalf of the Controller of Her Majesty's Stationery Office. © Crown copyright. (2017).
 Unauthorised reproduction infringes Crown copyright and may lead to prosecution or civil proceedings.

Technical Note

BGS Infiltration SuDS mapping has been produced to indicate which areas are likely to have ground conditions which are compatible with the use of infiltration SuDS and where there might be significant constraints. This mapping should be used for strategic purposes only and is not considered to be a replacement for a soakaway test or a site investigation in determining site-specific ground conditions. It should also be noted that whilst the mapping may show that an area is unlikely to be suitable for infiltration SuDS, other types of SuDS should still be considered. For example, features can be lined to prevent infiltration to the ground.

The Infiltration SuDS summary map is split into four sets of mapping: infiltration constraints, drainage summary, ground stability summary and groundwater protection summary. This map shows the infiltration constraints summary layer which indicates whether there is significant potential for any of the following hazards: soluble rock hazards, landslide hazards, shallow mining hazards (non-coal), made ground or persistently shallow groundwater. This map should be considered alongside the other map sets.

NORTH DORSET DISTRICT COUNCIL LEVEL 1 SFRA APPENDIX A

BGS Infiltration SuDS Map - Infiltration Constraints

Sheet No: 11 of 32 Index Number: ND_11

This document is the property of Jeremy Benn Associates Ltd. It shall not be reproduced in whole or in part, nor disclosed to a third party, without the permission of Jeremy Benn Associates Ltd.

DATE DRAWN:
09/10/2017



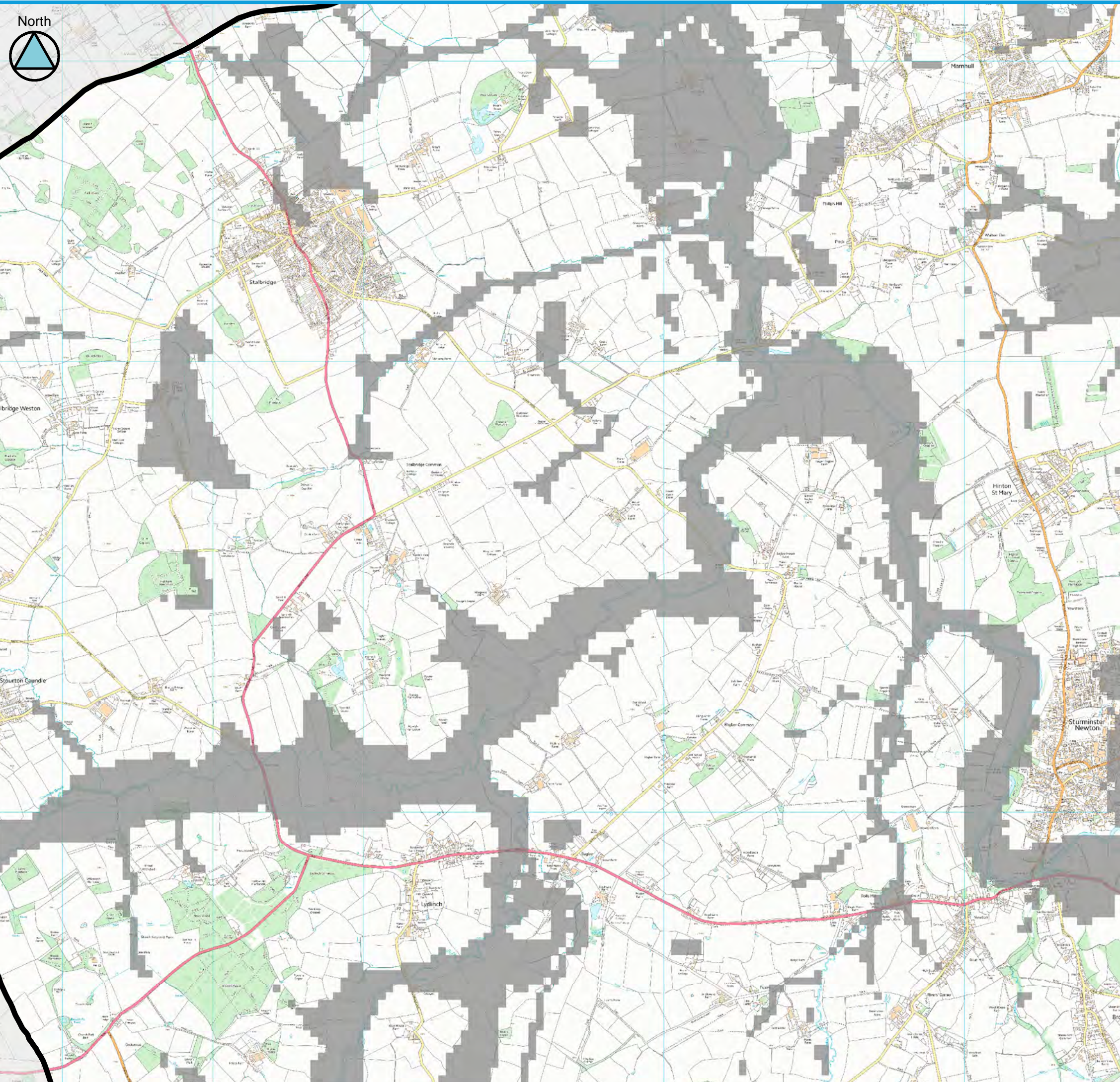

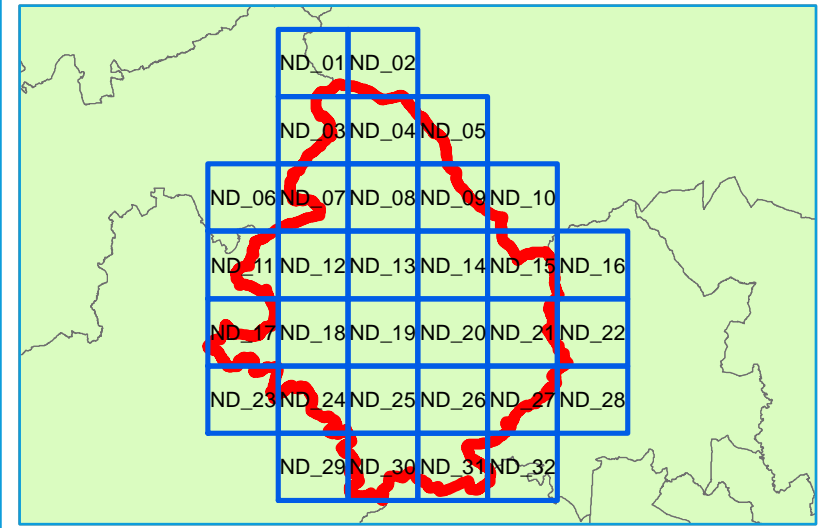

Key Plan



Legend

-  North Dorset District Council Boundary
-  Very significant constraints are indicated



Contains Environment Agency information © Environment Agency and/or database right
 Reproduced from Ordnance Survey mapping with the permission of Ordnance Survey on behalf of the Controller of Her Majesty's Stationery Office. © Crown copyright. (2017).
 Unauthorised reproduction infringes Crown copyright and may lead to prosecution or civil proceedings.

Technical Note

BGS Infiltration SuDS mapping has been produced to indicate which areas are likely to have ground conditions which are compatible with the use of infiltration SuDS and where there might be significant constraints. This mapping should be used for strategic purposes only and is not considered to be a replacement for a soakaway test or a site investigation in determining site-specific ground conditions. It should also be noted that whilst the mapping may show that an area is unlikely to be suitable for infiltration SuDS, other types of SuDS should still be considered. For example, features can be lined to prevent infiltration to the ground.

The Infiltration SuDS summary map is split into four sets of mapping: infiltration constraints, drainage summary, ground stability summary and groundwater protection summary. This map shows the infiltration constraints summary layer which indicates whether there is significant potential for any of the following hazards: soluble rock hazards, landslide hazards, shallow mining hazards (non-coal), made ground or persistently shallow groundwater. This map should be considered alongside the other map sets.

NORTH DORSET DISTRICT COUNCIL LEVEL 1 SFRA APPENDIX A

BGS Infiltration SuDS Map - Infiltration Constraints

Sheet No: 12 of 32 Index Number: ND_12

This document is the property of Jeremy Benn Associates Ltd. It shall not be reproduced in whole or in part, nor disclosed to a third party, without the permission of Jeremy Benn Associates Ltd.

DATE DRAWN:
09/10/2017



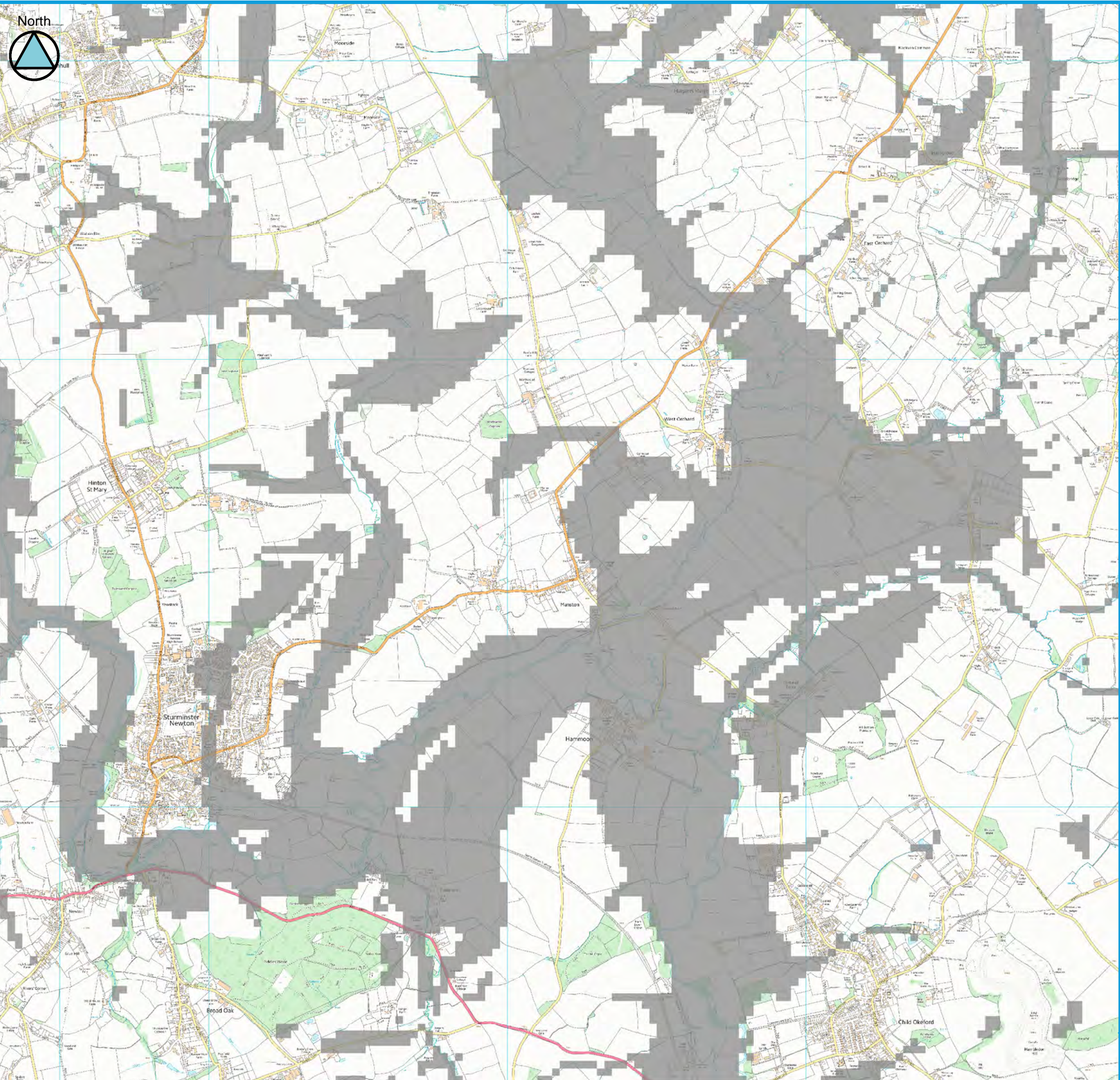

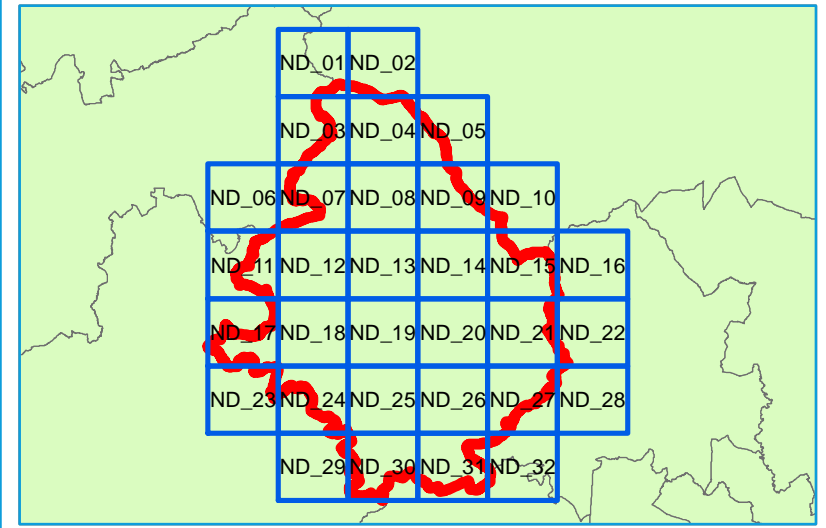

Key Plan



Legend

-  North Dorset District Council Boundary
-  Very significant constraints are indicated



Contains Environment Agency information © Environment Agency and/or database right
 Reproduced from Ordnance Survey mapping with the permission of Ordnance Survey
 on behalf of the Controller of Her Majesty's Stationery Office. © Crown copyright. (2017).
 Unauthorised reproduction infringes Crown copyright and may lead to prosecution or civil proceedings.

Technical Note

BGS Infiltration SuDS mapping has been produced to indicate which areas are likely to have ground conditions which are compatible with the use of infiltration SuDS and where there might be significant constraints. This mapping should be used for strategic purposes only and is not considered to be a replacement for a soakaway test or a site investigation in determining site-specific ground conditions. It should also be noted that whilst the mapping may show that an area is unlikely to be suitable for infiltration SuDS, other types of SuDS should still be considered. For example, features can be lined to prevent infiltration to the ground.

The Infiltration SuDS summary map is split into four sets of mapping: infiltration constraints, drainage summary, ground stability summary and groundwater protection summary. This map shows the infiltration constraints summary layer which indicates whether there is significant potential for any of the following hazards: soluble rock hazards, landslide hazards, shallow mining hazards (non-coal), made ground or persistently shallow groundwater. This map should be considered alongside the other map sets.

NORTH DORSET DISTRICT COUNCIL LEVEL 1 SFRA APPENDIX A

BGS Infiltration SuDS Map - Infiltration Constraints
 Sheet No: 13 of 32 Index Number: ND_13

This document is the property of Jeremy Benn Associates Ltd. It shall not be reproduced in whole or in part, nor disclosed to a third party, without the permission of Jeremy Benn Associates Ltd.

DATE DRAWN:
 09/10/2017



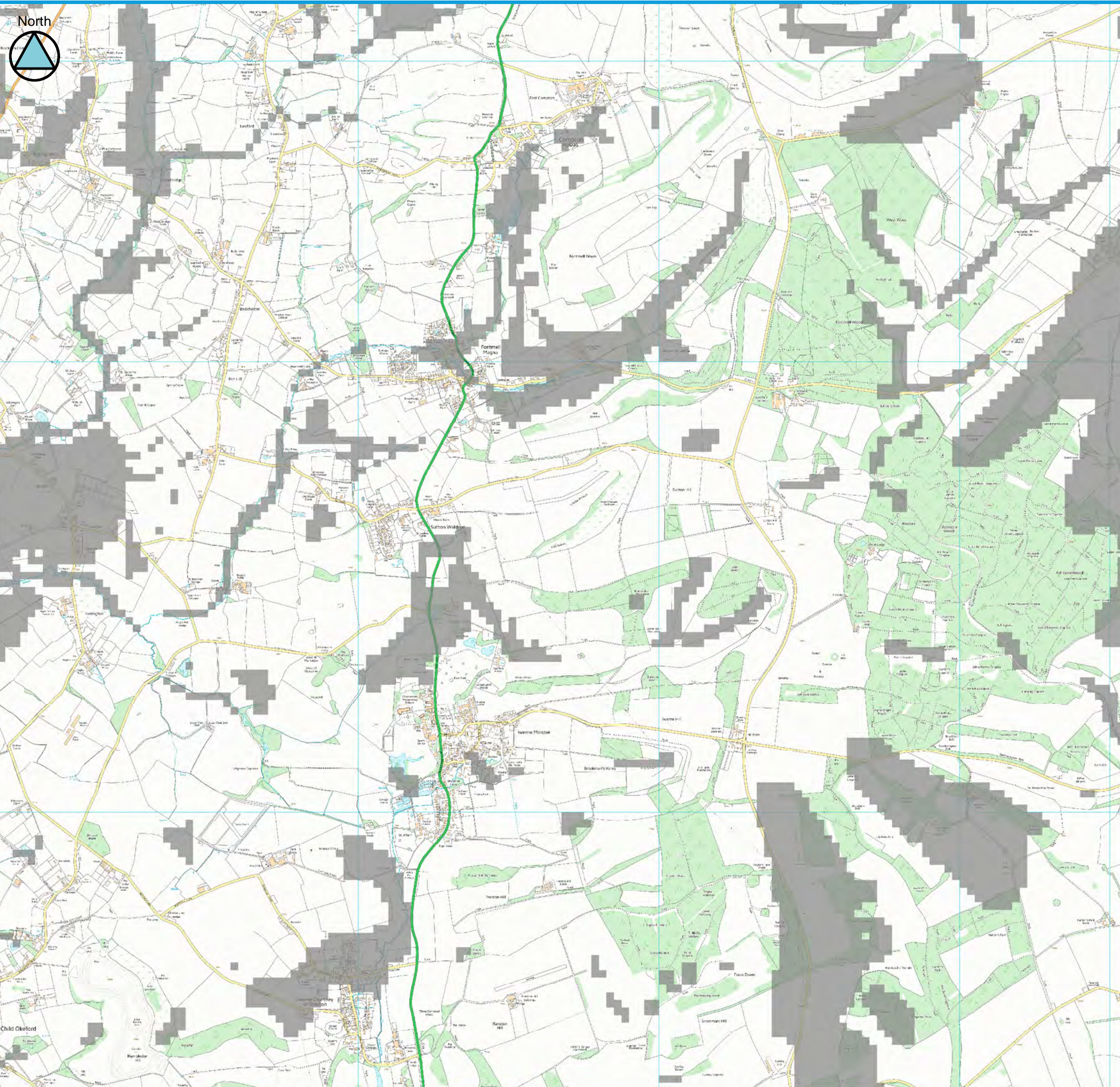

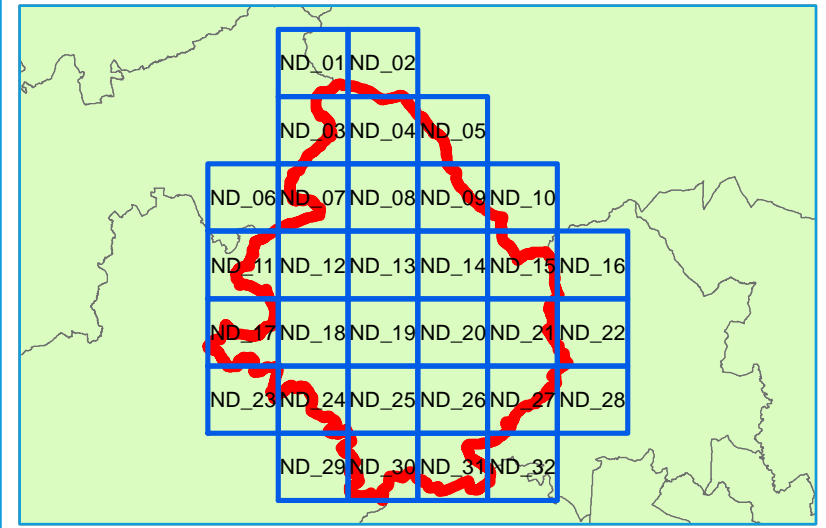

Key Plan



Legend

-  North Dorset District Council Boundary
-  Very significant constraints are indicated



Contains Environment Agency information © Environment Agency and/or database right
 Reproduced from Ordnance Survey mapping with the permission of Ordnance Survey on behalf of the Controller of Her Majesty's Stationery Office. © Crown copyright. (2017).
 Unauthorised reproduction infringes Crown copyright and may lead to prosecution or civil proceedings.

Technical Note

BGS Infiltration SuDS mapping has been produced to indicate which areas are likely to have ground conditions which are compatible with the use of infiltration SuDS and where there might be significant constraints. This mapping should be used for strategic purposes only and is not considered to be a replacement for a soakaway test or a site investigation in determining site-specific ground conditions. It should also be noted that whilst the mapping may show that an area is unlikely to be suitable for infiltration SuDS, other types of SuDS should still be considered. For example, features can be lined to prevent infiltration to the ground.

The Infiltration SuDS summary map is split into four sets of mapping: infiltration constraints, drainage summary, ground stability summary and groundwater protection summary. This map shows the infiltration constraints summary layer which indicates whether there is significant potential for any of the following hazards: soluble rock hazards, landslide hazards, shallow mining hazards (non-coal), made ground or persistently shallow groundwater. This map should be considered alongside the other map sets.

NORTH DORSET DISTRICT COUNCIL LEVEL 1 SFRA APPENDIX A

BGS Infiltration SuDS Map - Infiltration Constraints

Sheet No: 14 of 32 Index Number: ND_14

This document is the property of Jeremy Benn Associates Ltd. It shall not be reproduced in whole or in part, nor disclosed to a third party, without the permission of Jeremy Benn Associates Ltd.

DATE DRAWN:
09/10/2017



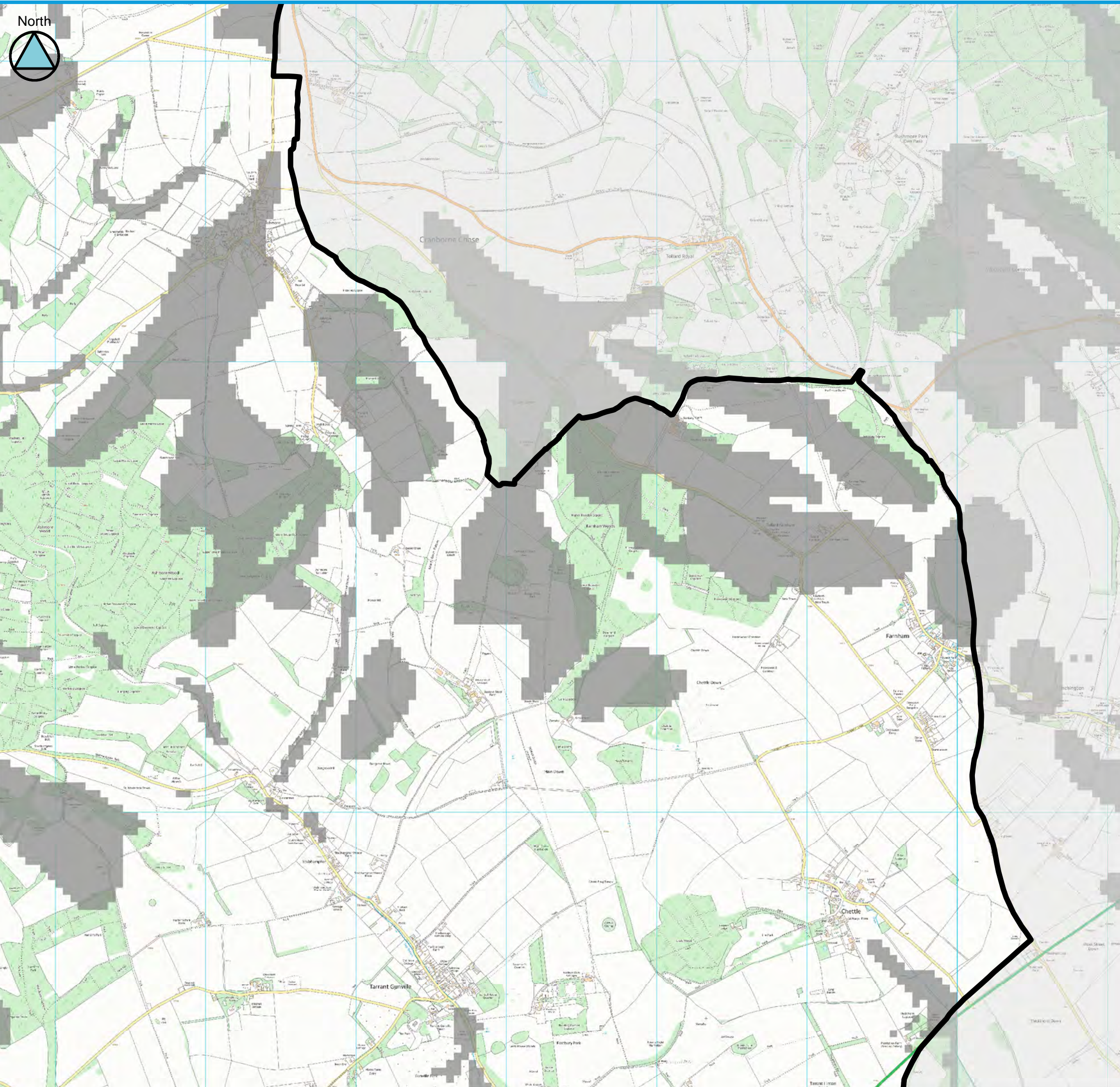

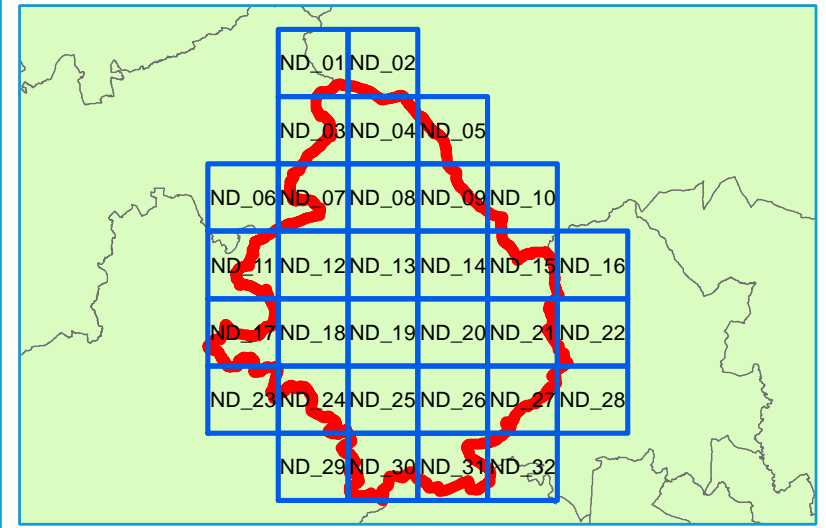

Key Plan



Legend

-  North Dorset District Council Boundary
-  Very significant constraints are indicated



Contains Environment Agency information © Environment Agency and/or database right
 Reproduced from Ordnance Survey mapping with the permission of Ordnance Survey
 on behalf of the Controller of Her Majesty's Stationery Office. © Crown copyright. (2017).
 Unauthorised reproduction infringes Crown copyright and may lead to prosecution or civil proceedings.

Technical Note

BGS Infiltration SuDS mapping has been produced to indicate which areas are likely to have ground conditions which are compatible with the use of infiltration SuDS and where there might be significant constraints. This mapping should be used for strategic purposes only and is not considered to be a replacement for a soakaway test or a site investigation in determining site-specific ground conditions. It should also be noted that whilst the mapping may show that an area is unlikely to be suitable for infiltration SuDS, other types of SuDS should still be considered. For example, features can be lined to prevent infiltration to the ground.

The Infiltration SuDS summary map is split into four sets of mapping: infiltration constraints, drainage summary, ground stability summary and groundwater protection summary. This map shows the infiltration constraints summary layer which indicates whether there is significant potential for any of the following hazards: soluble rock hazards, landslide hazards, shallow mining hazards (non-coal), made ground or persistently shallow groundwater. This map should be considered alongside the other map sets.

NORTH DORSET DISTRICT COUNCIL LEVEL 1 SFRA APPENDIX A

BGS Infiltration SuDS Map - Infiltration Constraints
 Sheet No: 15 of 32 Index Number: ND_15

This document is the property of Jeremy Benn Associates Ltd. It shall not be reproduced in whole or in part, nor disclosed to a third party, without the permission of Jeremy Benn Associates Ltd.

DATE DRAWN:
09/10/2017



