

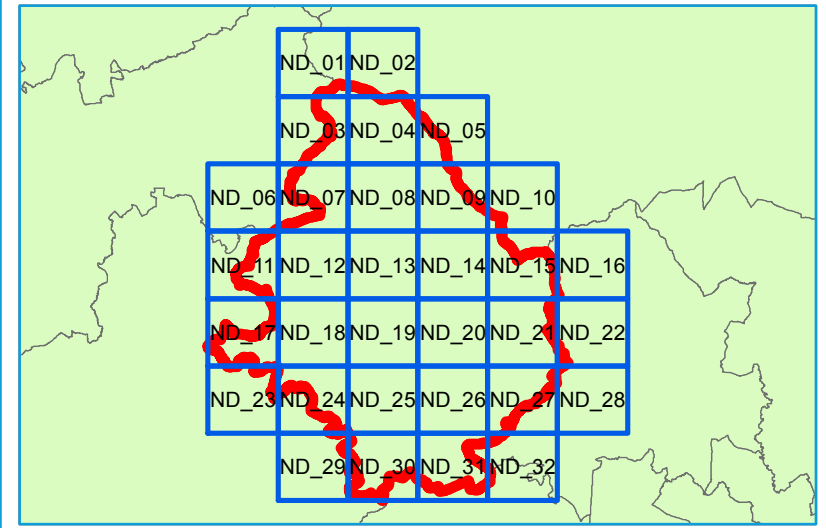



Key Plan



Legend

-  North Dorset District Council Boundary
-  Limited potential for groundwater flooding to occur
-  Potential for groundwater flooding of property situated below ground level
-  Potential for groundwater flooding to occur at surface



Contains Environment Agency information © Environment Agency and/or database right
 Reproduced from Ordnance Survey mapping with the permission of Ordnance Survey on behalf of the Controller of Her Majesty's Stationery Office. © Crown copyright. (2017)
 Unauthorised reproduction infringes Crown copyright and may lead to prosecution or civil proceedings.

Technical Note

The BGS Susceptibility to Groundwater Flooding dataset is a national dataset covering England, Wales and Scotland. Based on geological and hydrogeological information, the digital data can be used to identify areas where geological conditions could enable groundwater flooding to occur and where groundwater may come close to the ground surface. It is based on a 50m square grid.

The dataset has been generated using ESRI ArcMap software creating a GIS layer comprised of polygons that indicate the susceptibility to groundwater flooding. The susceptibility is split into three classes (A, B and C) of susceptibility to groundwater flooding. These are defined as follows:

- A: Limited potential for groundwater flooding to occur
- B: Potential for groundwater flooding of property situated below ground level
- C: Potential for groundwater flooding to occur at surface

Onshore areas outside of these classes are not considered to be prone to groundwater flooding based on the data used. The dataset does not show the likelihood of groundwater flooding occurring and does not take account of the chance of flooding from groundwater rebound. It covers a large area of land, and only isolated locations within the overall susceptible area are actually likely to suffer the consequences of groundwater flooding. The data should be used only in combination with other information, for example local data or historic data.

NORTH DORSET DISTRICT COUNCIL LEVEL 1 SFRA APPENDIX A BGS Susceptibility to Groundwater Flooding

Sheet No: 17 of 32 Index Number: ND_17

This document is the property of Jeremy Benn Associates Ltd. It shall not be reproduced in whole or in part, nor disclosed to a third party, without the permission of Jeremy Benn Associates Ltd.

DATE DRAWN:
04/10/2017



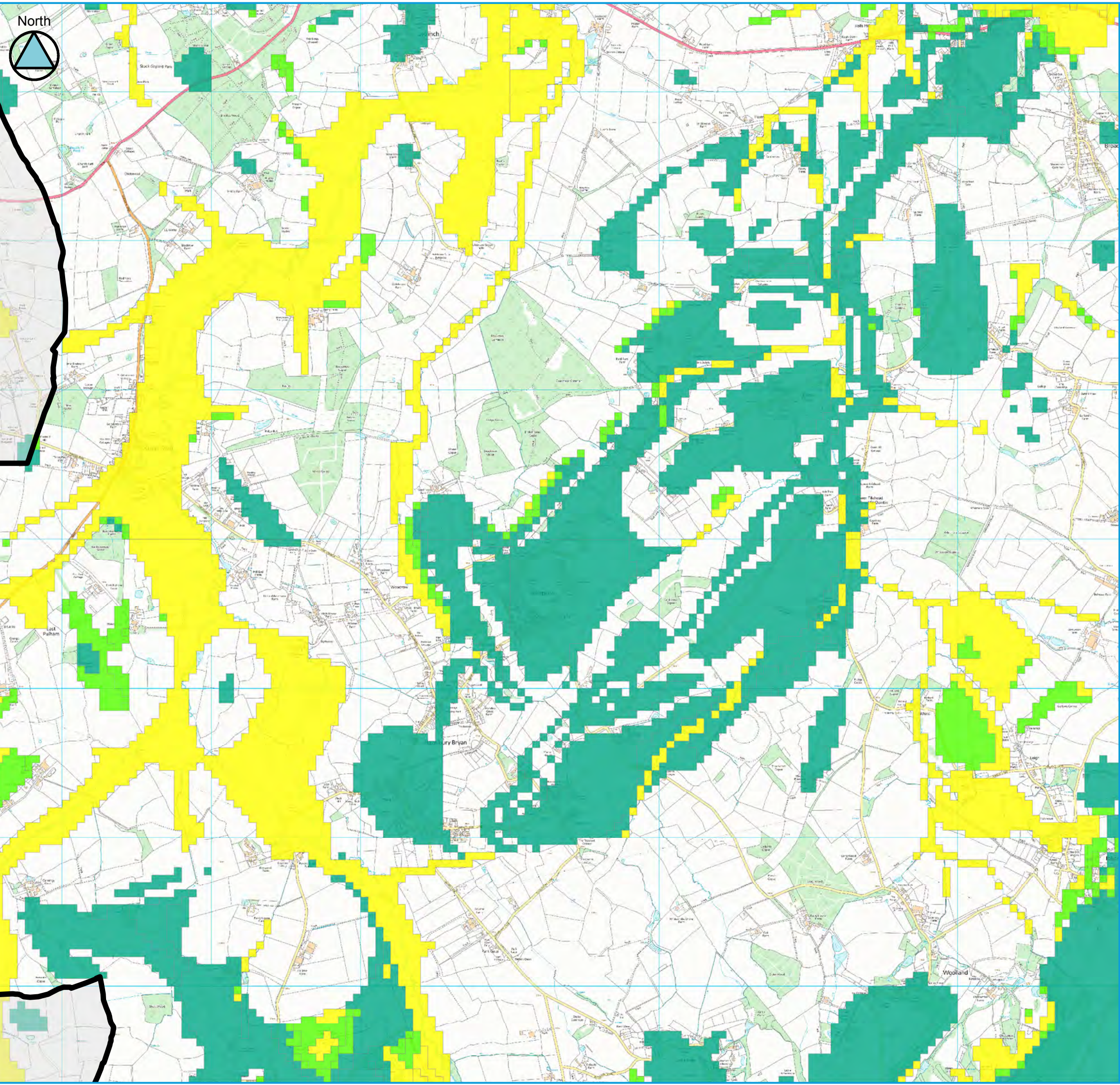



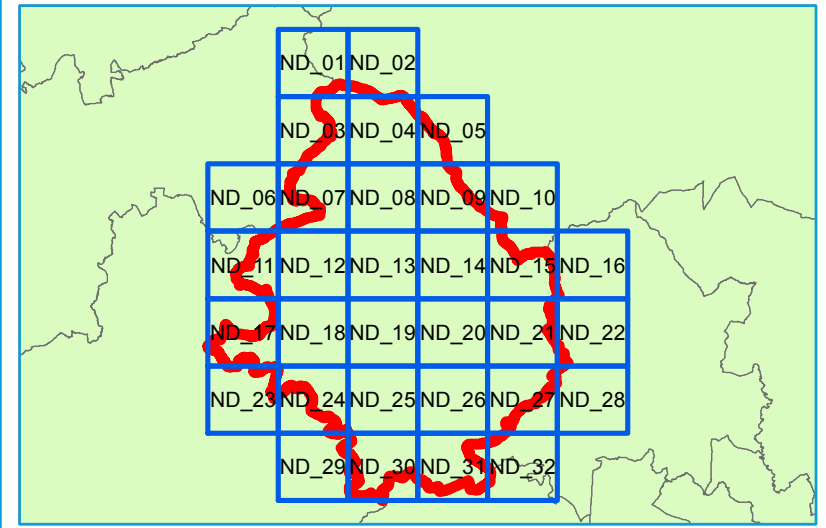

Key Plan



Legend

-  North Dorset District Council Boundary
-  Limited potential for groundwater flooding to occur
-  Potential for groundwater flooding of property situated below ground level
-  Potential for groundwater flooding to occur at surface



Contains Environment Agency information © Environment Agency and/or database right
 Reproduced from Ordnance Survey mapping with the permission of Ordnance Survey
 on behalf of the Controller of Her Majesty's Stationery Office. © Crown copyright. (2017)
 Unauthorised reproduction infringes Crown copyright and may lead to prosecution or civil proceedings.

Technical Note

The BGS Susceptibility to Groundwater Flooding dataset is a national dataset covering England, Wales and Scotland. Based on geological and hydrogeological information, the digital data can be used to identify areas where geological conditions could enable groundwater flooding to occur and where groundwater may come close to the ground surface. It is based on a 50m square grid.

The dataset has been generated using ESRI ArcMap software creating a GIS layer comprised of polygons that indicate the susceptibility to groundwater flooding. The susceptibility is split into three classes (A, B and C) of susceptibility to groundwater flooding. These are defined as follows:

- A: Limited potential for groundwater flooding to occur
- B: Potential for groundwater flooding of property situated below ground level
- C: Potential for groundwater flooding to occur at surface

Onshore areas outside of these classes are not considered to be prone to groundwater flooding based on the data used. The dataset does not show the likelihood of groundwater flooding occurring and does not take account of the chance of flooding from groundwater rebound. It covers a large area of land, and only isolated locations within the overall susceptible area are actually likely to suffer the consequences of groundwater flooding. The data should be used only in combination with other information, for example local data or historic data.

NORTH DORSET DISTRICT COUNCIL LEVEL 1 SFRA APPENDIX A BGS Susceptibility to Groundwater Flooding

Sheet No: 18 of 32 Index Number: ND_18

This document is the property of Jeremy Benn Associates Ltd. It shall not be reproduced in whole or in part, nor disclosed to a third party, without the permission of Jeremy Benn Associates Ltd.

DATE DRAWN:
04/10/2017



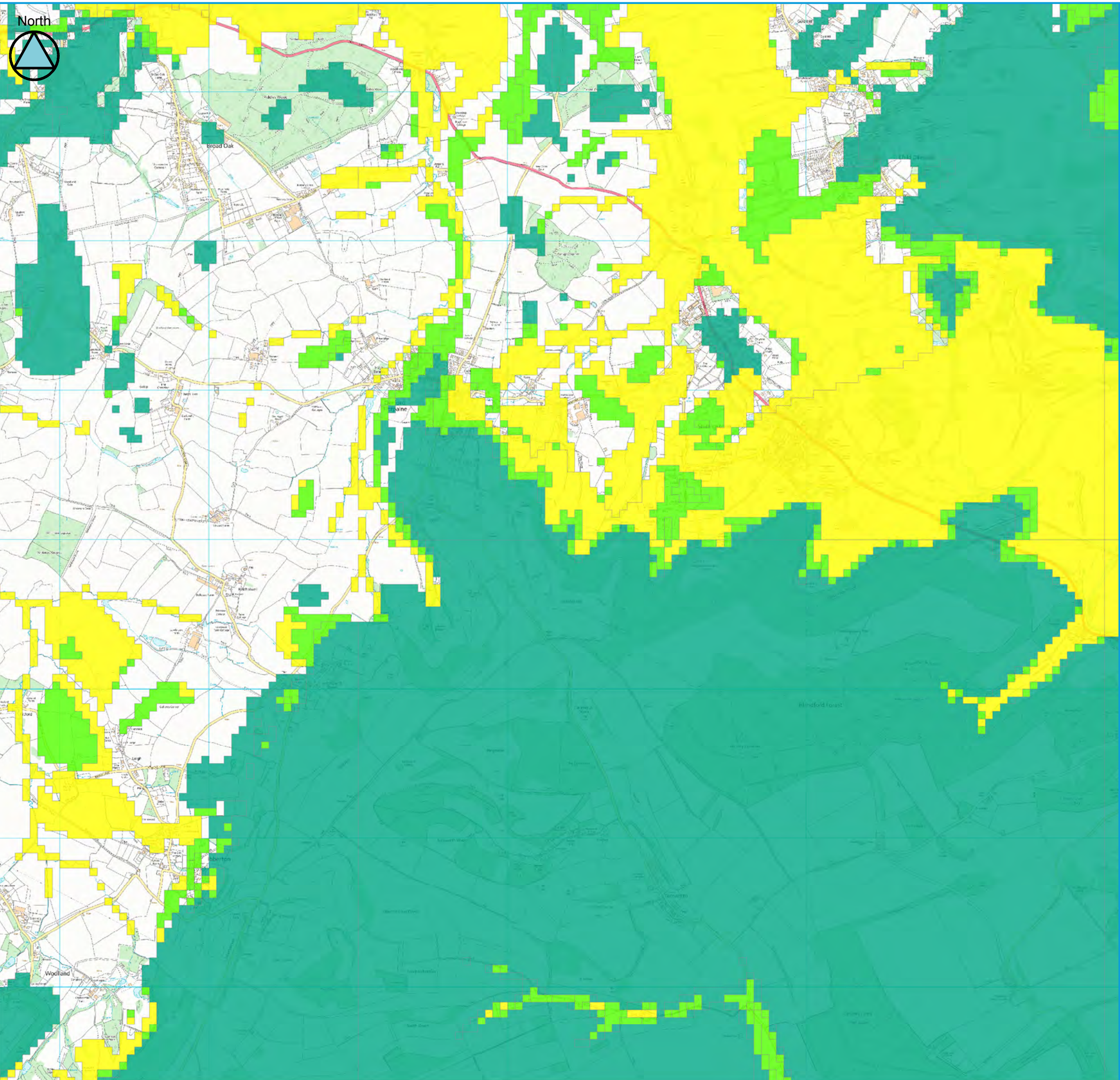



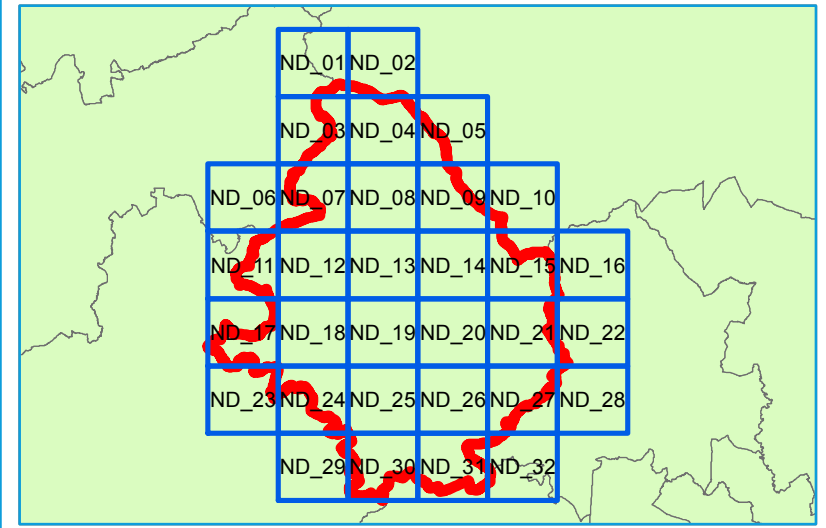

Key Plan



Legend

-  North Dorset District Council Boundary
-  Limited potential for groundwater flooding to occur
-  Potential for groundwater flooding of property situated below ground level
-  Potential for groundwater flooding to occur at surface



Contains Environment Agency information © Environment Agency and/or database right
 Reproduced from Ordnance Survey mapping with the permission of Ordnance Survey on behalf of the Controller of Her Majesty's Stationery Office. © Crown copyright. (2017)
 Unauthorised reproduction infringes Crown copyright and may lead to prosecution or civil proceedings.

Technical Note

The BGS Susceptibility to Groundwater Flooding dataset is a national dataset covering England, Wales and Scotland. Based on geological and hydrogeological information, the digital data can be used to identify areas where geological conditions could enable groundwater flooding to occur and where groundwater may come close to the ground surface. It is based on a 50m square grid.

The dataset has been generated using ESRI ArcMap software creating a GIS layer comprised of polygons that indicate the susceptibility to groundwater flooding. The susceptibility is split into three classes (A, B and C) of susceptibility to groundwater flooding. These are defined as follows:

- A: Limited potential for groundwater flooding to occur
- B: Potential for groundwater flooding of property situated below ground level
- C: Potential for groundwater flooding to occur at surface

Onshore areas outside of these classes are not considered to be prone to groundwater flooding based on the data used. The dataset does not show the likelihood of groundwater flooding occurring and does not take account of the chance of flooding from groundwater rebound. It covers a large area of land, and only isolated locations within the overall susceptible area are actually likely to suffer the consequences of groundwater flooding. The data should be used only in combination with other information, for example local data or historic data.

NORTH DORSET DISTRICT COUNCIL LEVEL 1 SFRA APPENDIX A BGS Susceptibility to Groundwater Flooding

Sheet No: 19 of 32 Index Number: ND_19

This document is the property of Jeremy Benn Associates Ltd. It shall not be reproduced in whole or in part, nor disclosed to a third party, without the permission of Jeremy Benn Associates Ltd.

DATE DRAWN:
04/10/2017



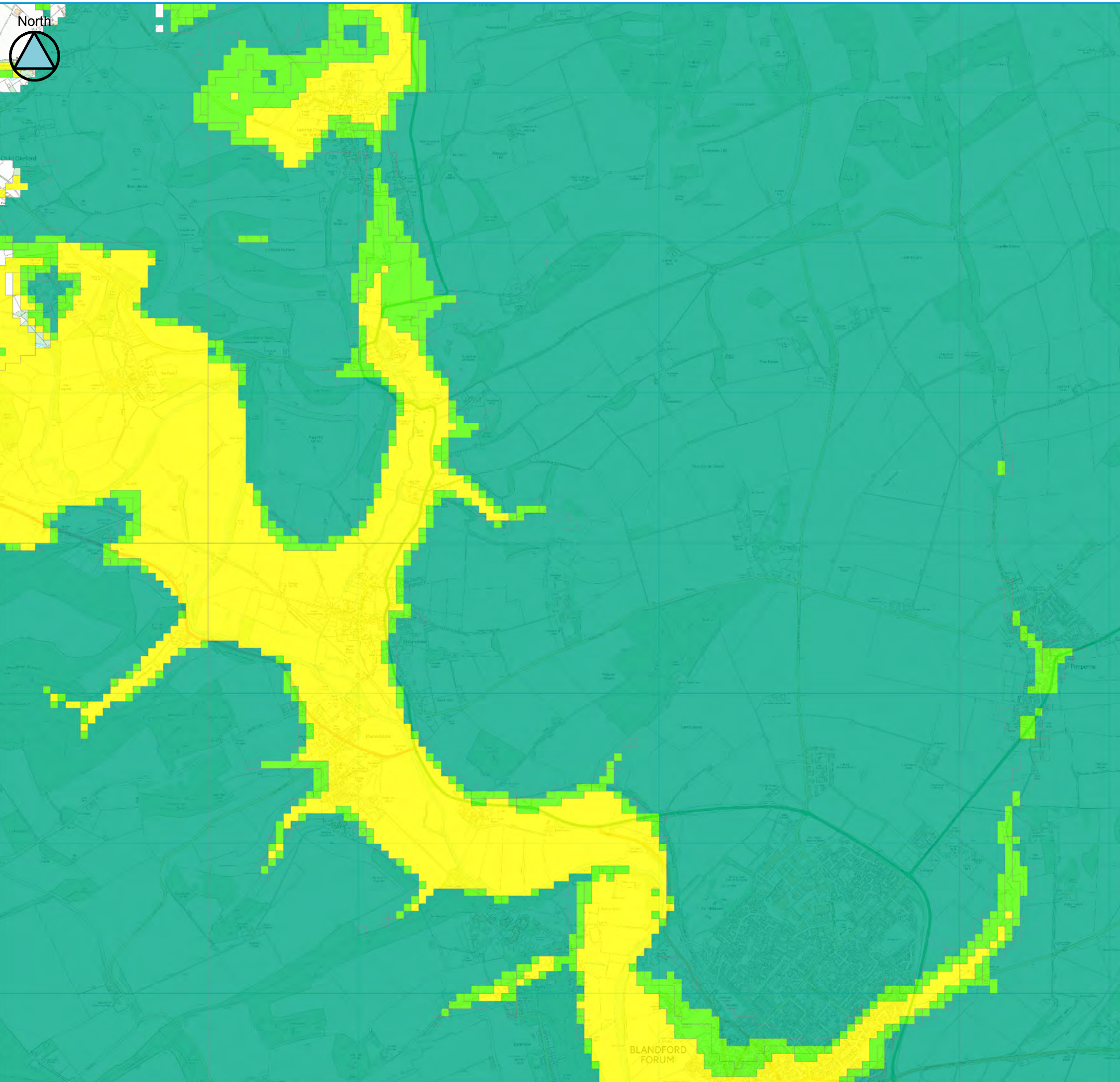



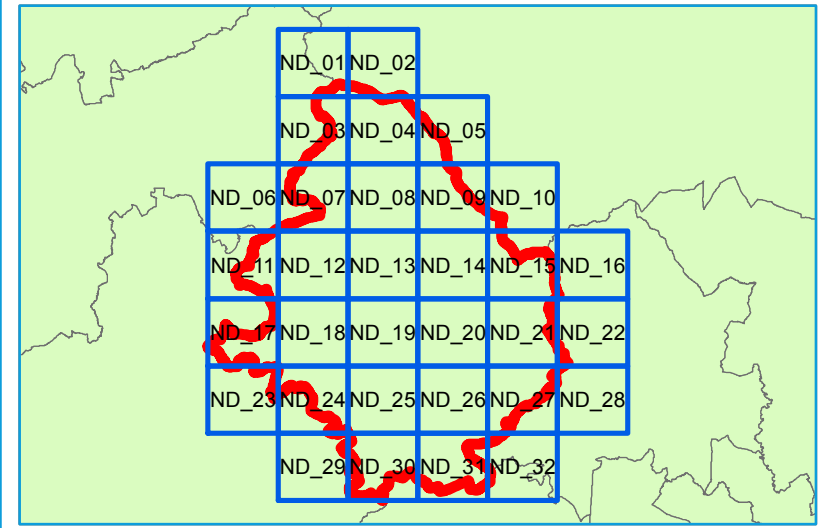

Key Plan



Legend

-  North Dorset District Council Boundary
-  Limited potential for groundwater flooding to occur
-  Potential for groundwater flooding of property situated below ground level
-  Potential for groundwater flooding to occur at surface



Contains Environment Agency information © Environment Agency and/or database right
 Reproduced from Ordnance Survey mapping with the permission of Ordnance Survey on behalf of the Controller of Her Majesty's Stationery Office. © Crown copyright. (2017)
 Unauthorised reproduction infringes Crown copyright and may lead to prosecution or civil proceedings.

Technical Note

The BGS Susceptibility to Groundwater Flooding dataset is a national dataset covering England, Wales and Scotland. Based on geological and hydrogeological information, the digital data can be used to identify areas where geological conditions could enable groundwater flooding to occur and where groundwater may come close to the ground surface. It is based on a 50m square grid.

The dataset has been generated using ESRI ArcMap software creating a GIS layer comprised of polygons that indicate the susceptibility to groundwater flooding. The susceptibility is split into three classes (A, B and C) of susceptibility to groundwater flooding. These are defined as follows:

- A: Limited potential for groundwater flooding to occur
- B: Potential for groundwater flooding of property situated below ground level
- C: Potential for groundwater flooding to occur at surface

Onshore areas outside of these classes are not considered to be prone to groundwater flooding based on the data used. The dataset does not show the likelihood of groundwater flooding occurring and does not take account of the chance of flooding from groundwater rebound. It covers a large area of land, and only isolated locations within the overall susceptible area are actually likely to suffer the consequences of groundwater flooding. The data should be used only in combination with other information, for example local data or historic data.

NORTH DORSET DISTRICT COUNCIL LEVEL 1 SFRA APPENDIX A BGS Susceptibility to Groundwater Flooding

Sheet No: 20 of 32 Index Number: ND_20

This document is the property of Jeremy Benn Associates Ltd. It shall not be reproduced in whole or in part, nor disclosed to a third party, without the permission of Jeremy Benn Associates Ltd.

DATE DRAWN:
04/10/2017



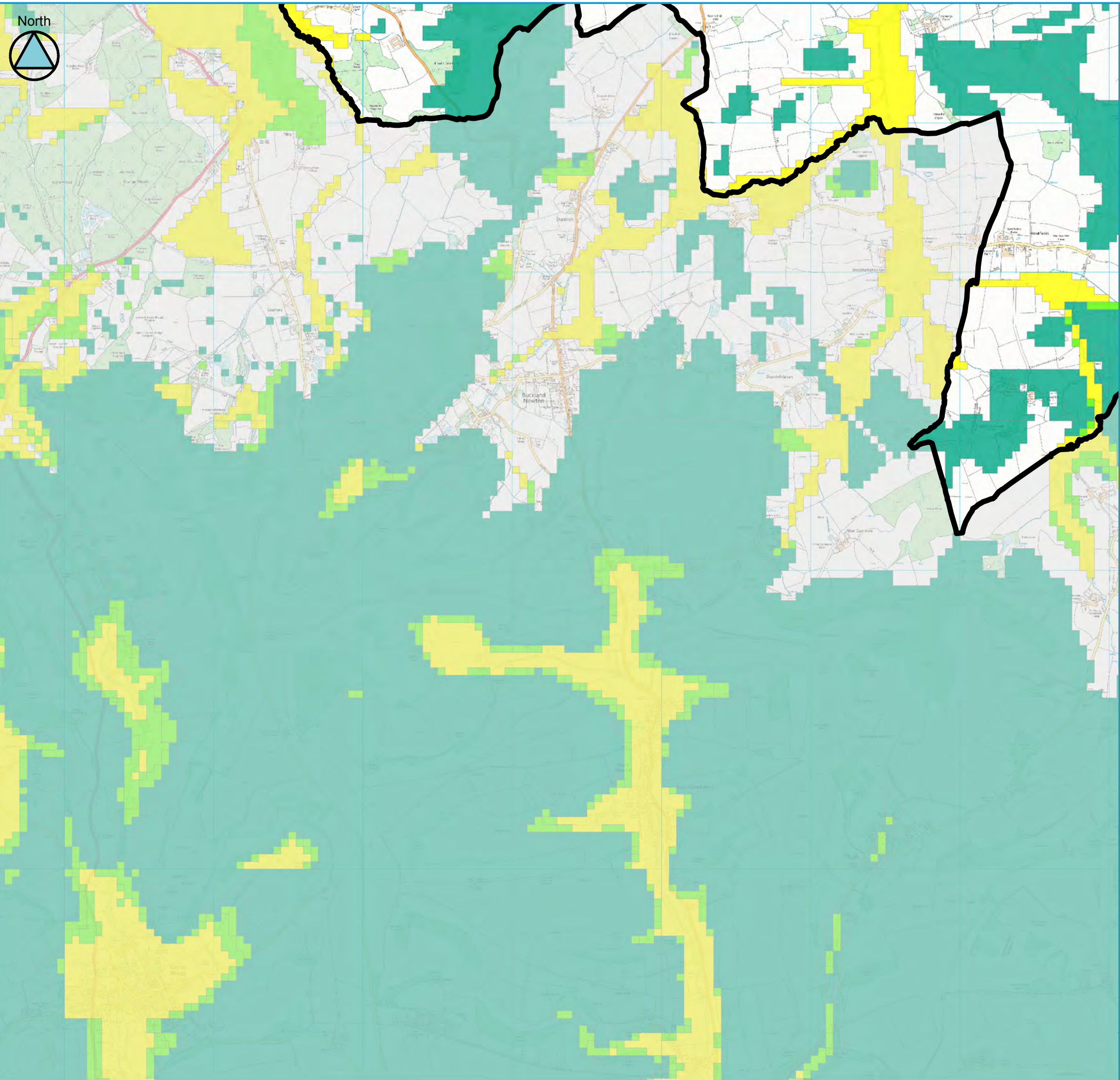



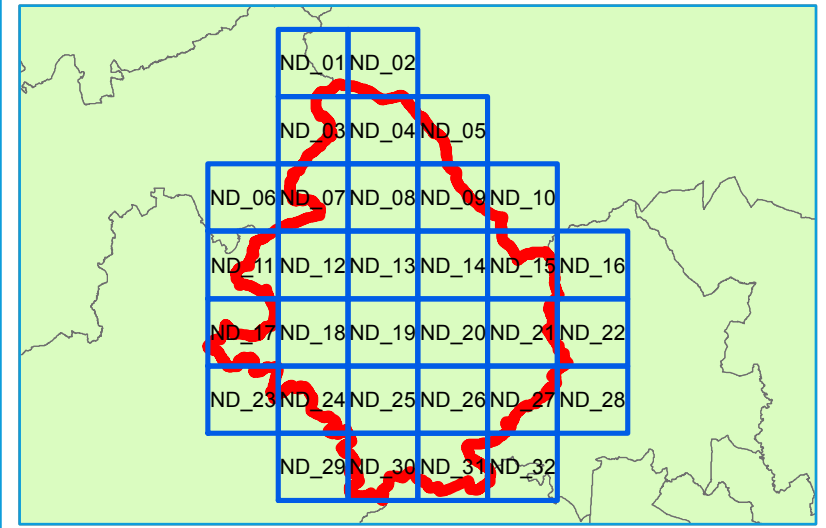

Key Plan



Legend

-  North Dorset District Council Boundary
-  Limited potential for groundwater flooding to occur
-  Potential for groundwater flooding of property situated below ground level
-  Potential for groundwater flooding to occur at surface



Contains Environment Agency information © Environment Agency and/or database right
 Reproduced from Ordnance Survey mapping with the permission of Ordnance Survey
 on behalf of the Controller of Her Majesty's Stationery Office. © Crown copyright. (2017)
 Unauthorised reproduction infringes Crown copyright and may lead to prosecution or civil proceedings.

Technical Note

The BGS Susceptibility to Groundwater Flooding dataset is a national dataset covering England, Wales and Scotland. Based on geological and hydrogeological information, the digital data can be used to identify areas where geological conditions could enable groundwater flooding to occur and where groundwater may come close to the ground surface. It is based on a 50m square grid.

The dataset has been generated using ESRI ArcMap software creating a GIS layer comprised of polygons that indicate the susceptibility to groundwater flooding. The susceptibility is split into three classes (A, B and C) of susceptibility to groundwater flooding. These are defined as follows:

- A: Limited potential for groundwater flooding to occur
- B: Potential for groundwater flooding of property situated below ground level
- C: Potential for groundwater flooding to occur at surface

Onshore areas outside of these classes are not considered to be prone to groundwater flooding based on the data used. The dataset does not show the likelihood of groundwater flooding occurring and does not take account of the chance of flooding from groundwater rebound. It covers a large area of land, and only isolated locations within the overall susceptible area are actually likely to suffer the consequences of groundwater flooding. The data should be used only in combination with other information, for example local data or historic data.

NORTH DORSET DISTRICT COUNCIL LEVEL 1 SFRA APPENDIX A BGS Susceptibility to Groundwater Flooding

Sheet No: 23 of 32 Index Number: ND_23

This document is the property of Jeremy Benn Associates Ltd. It shall not be reproduced in whole or in part, nor disclosed to a third party, without the permission of Jeremy Benn Associates Ltd.

DATE DRAWN:
04/10/2017



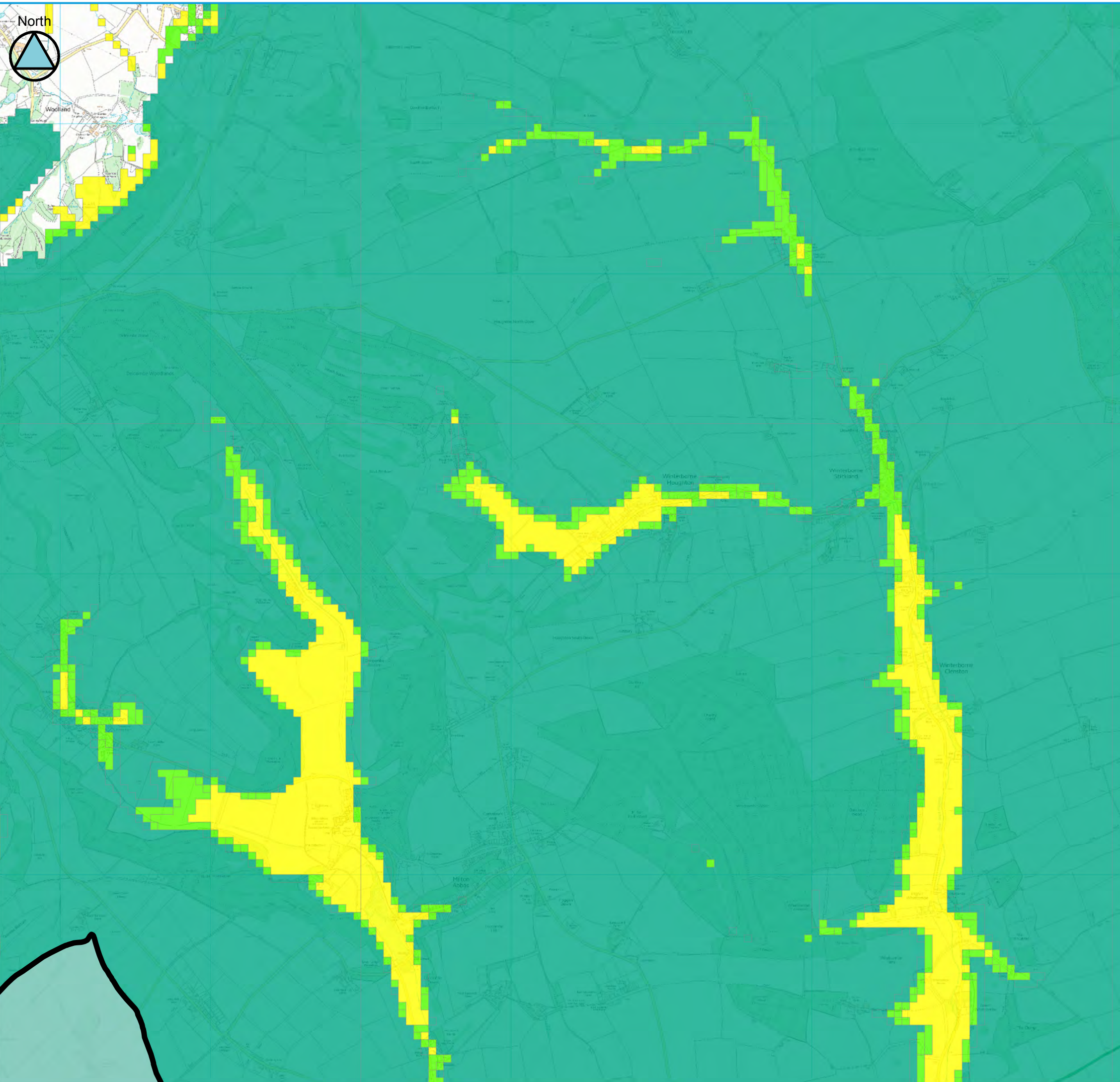



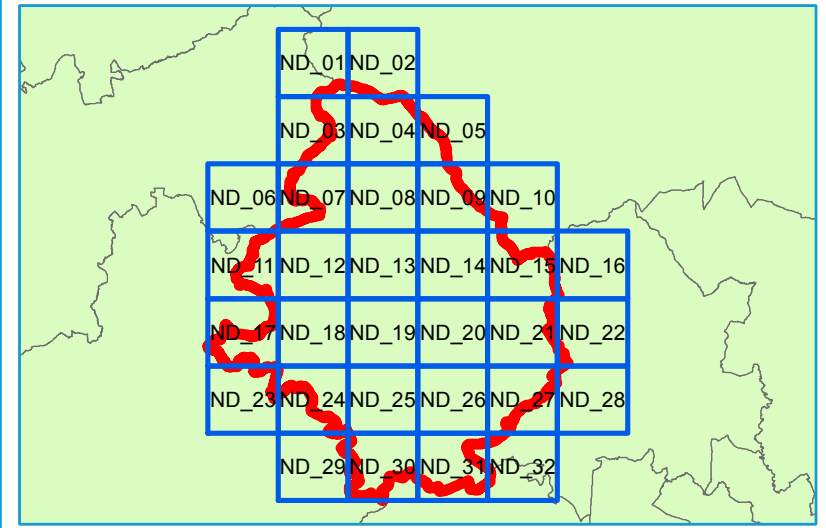

Key Plan



Legend

-  North Dorset District Council Boundary
-  Limited potential for groundwater flooding to occur
-  Potential for groundwater flooding of property situated below ground level
-  Potential for groundwater flooding to occur at surface



Contains Environment Agency information © Environment Agency and/or database right
 Reproduced from Ordnance Survey mapping with the permission of Ordnance Survey on behalf of the Controller of Her Majesty's Stationery Office. © Crown copyright. (2017)
 Unauthorised reproduction infringes Crown copyright and may lead to prosecution or civil proceedings.

Technical Note

The BGS Susceptibility to Groundwater Flooding dataset is a national dataset covering England, Wales and Scotland. Based on geological and hydrogeological information, the digital data can be used to identify areas where geological conditions could enable groundwater flooding to occur and where groundwater may come close to the ground surface. It is based on a 50m square grid.

The dataset has been generated using ESRI ArcMap software creating a GIS layer comprised of polygons that indicate the susceptibility to groundwater flooding. The susceptibility is split into three classes (A, B and C) of susceptibility to groundwater flooding. These are defined as follows:

- A: Limited potential for groundwater flooding to occur
- B: Potential for groundwater flooding of property situated below ground level
- C: Potential for groundwater flooding to occur at surface

Onshore areas outside of these classes are not considered to be prone to groundwater flooding based on the data used. The dataset does not show the likelihood of groundwater flooding occurring and does not take account of the chance of flooding from groundwater rebound. It covers a large area of land, and only isolated locations within the overall susceptible area are actually likely to suffer the consequences of groundwater flooding. The data should be used only in combination with other information, for example local data or historic data.

NORTH DORSET DISTRICT COUNCIL LEVEL 1 SFRA APPENDIX A BGS Susceptibility to Groundwater Flooding

Sheet No: 25 of 32 Index Number: ND_25

This document is the property of Jeremy Benn Associates Ltd. It shall not be reproduced in whole or in part, nor disclosed to a third party, without the permission of Jeremy Benn Associates Ltd.

DATE DRAWN:
04/10/2017



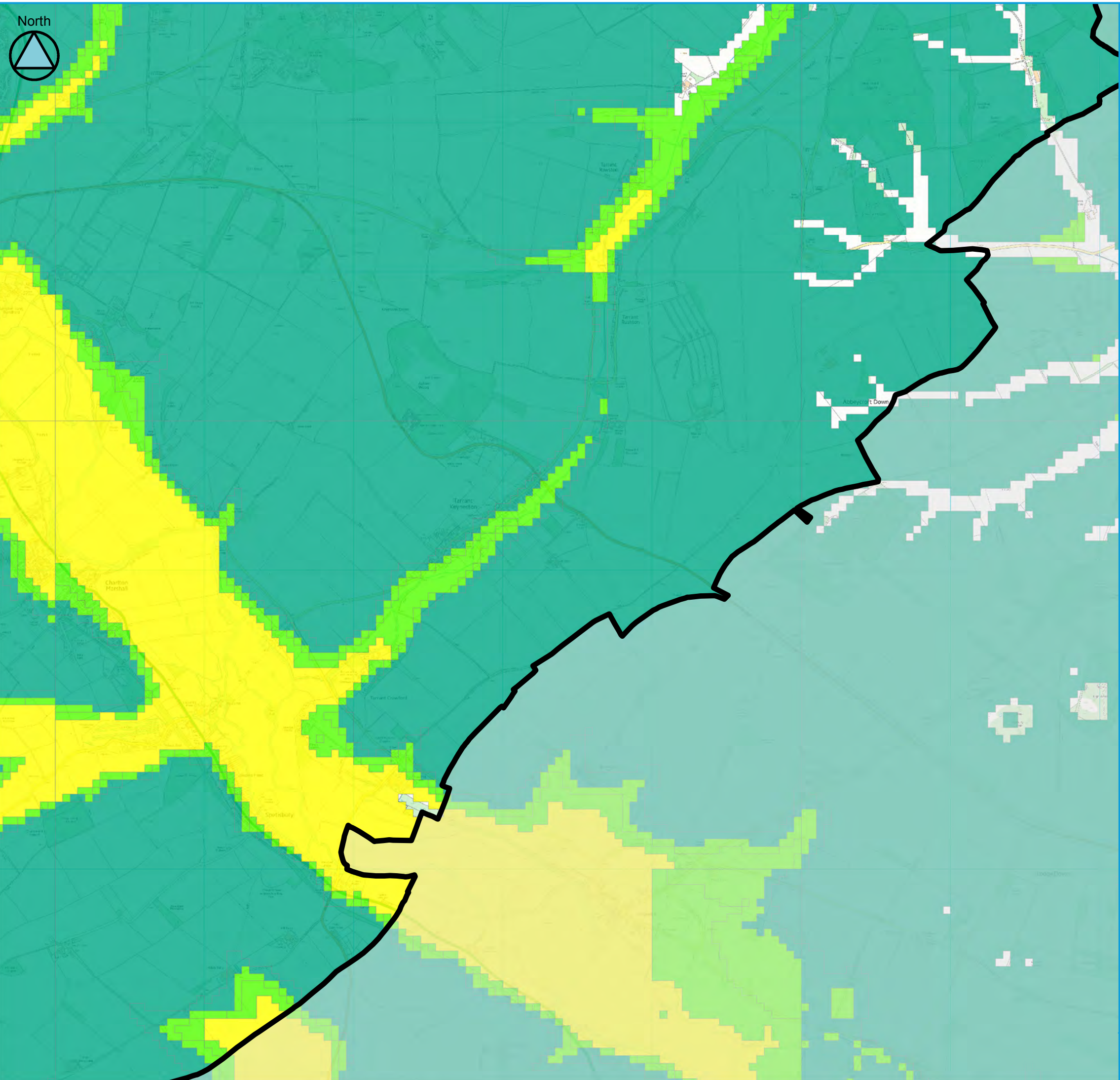



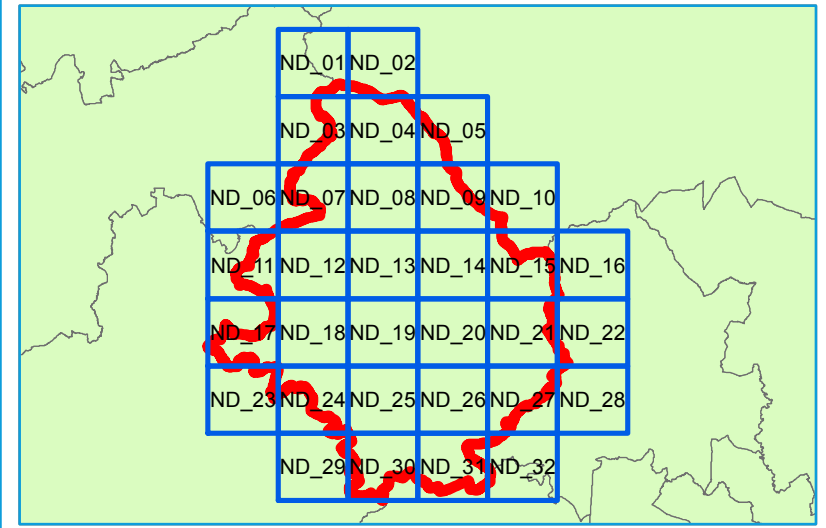

Key Plan



Legend

-  North Dorset District Council Boundary
-  Limited potential for groundwater flooding to occur
-  Potential for groundwater flooding of property situated below ground level
-  Potential for groundwater flooding to occur at surface



Contains Environment Agency information © Environment Agency and/or database right
 Reproduced from Ordnance Survey mapping with the permission of Ordnance Survey
 on behalf of the Controller of Her Majesty's Stationery Office. © Crown copyright. (2017)
 Unauthorised reproduction infringes Crown copyright and may lead to prosecution or civil proceedings.

Technical Note

The BGS Susceptibility to Groundwater Flooding dataset is a national dataset covering England, Wales and Scotland. Based on geological and hydrogeological information, the digital data can be used to identify areas where geological conditions could enable groundwater flooding to occur and where groundwater may come close to the ground surface. It is based on a 50m square grid.

The dataset has been generated using ESRI ArcMap software creating a GIS layer comprised of polygons that indicate the susceptibility to groundwater flooding. The susceptibility is split into three classes (A, B and C) of susceptibility to groundwater flooding. These are defined as follows:

- A: Limited potential for groundwater flooding to occur
- B: Potential for groundwater flooding of property situated below ground level
- C: Potential for groundwater flooding to occur at surface

Onshore areas outside of these classes are not considered to be prone to groundwater flooding based on the data used. The dataset does not show the likelihood of groundwater flooding occurring and does not take account of the chance of flooding from groundwater rebound. It covers a large area of land, and only isolated locations within the overall susceptible area are actually likely to suffer the consequences of groundwater flooding. The data should be used only in combination with other information, for example local data or historic data.

NORTH DORSET DISTRICT COUNCIL LEVEL 1 SFRA APPENDIX A BGS Susceptibility to Groundwater Flooding

Sheet No: 27 of 32 Index Number: ND_27

This document is the property of Jeremy Benn Associates Ltd. It shall not be reproduced in whole or in part, nor disclosed to a third party, without the permission of Jeremy Benn Associates Ltd.

DATE DRAWN:
04/10/2017



