



**Dorset  
Council**

**Wildlife and Countryside Act 1981**

**Dorset Council  
County of Dorset Definitive Map and Statement of Rights of Way**

**Dorset Council (Footpath 92, Swanage at Alderbury Close)  
Definitive Map and Statement Modification Order 2021**

This Order is made by Dorset Council under section 53(2)(b) of the Wildlife and Countryside Act 1981 ("the Act") because it appears to that authority that the County of Dorset Definitive Map and Statement require modification in consequence of the occurrence of an event specified in section 53(3)(c)(i) namely, that a right of way which is not shown in the map and statement subsists or is reasonably alleged to subsist over land in the area to which the map relates and section 53(3)(c)(iii) namely, that there is no public right of way over land shown in the map and statement as highway of any description or that any other particulars contained in the map and statement require modification.

The authority has consulted with every local authority whose area includes the land to which the Order relates. Dorset Council hereby order that:

1. For the purposes of this Order the relevant date is 23 June 2021.
2. The County of Dorset Definitive Map and Statement shall be modified as described in Part I and Part II of the Schedule and shown on the map attached to the Order.
3. This Order shall take effect on the date it is confirmed and may be cited as the "Dorset Council (Footpath 92, Swanage at Alderbury Close) Definitive Map and Statement Modification Order 2021".

Dated this 13<sup>TH</sup> day of AUGUST 2021

THE COMMON SEAL OF  
DORSET COUNCIL

was fixed in the presence of:-



443/21

Authorised Signatory

The foregoing Order is hereby confirmed unopposed

Authorised Signatory

Dated this 22<sup>ND</sup> day of OCTOBER 2021

## **SCHEDULE**

(The points specified relate to the map attached to the Order and their positions are identified by national grid references)

### **Part I**

#### **Modification of definitive map**

##### **Description of path to be deleted**

###### **Footpath 92, Swanage:**

- A – B From its junction with Footpath 74, Swanage, north north east of 18 Alderbury Close at point A (SZ 01567880), generally west north west, passing through a number of properties and gardens at Alderbury Close and Benlease Way, to its junction with Footpath 73, Swanage, north west of 15 Benlease Way at point B (SZ 01467883). (No recorded width).

##### **Description of path to be added**

###### **Footpath 92, Swanage:**

- C – E – F From its junction with Footpath 74, Swanage, north east of 18 Alderbury Close at point C (SZ 01567879), west north west along a tarmac surfaced path to the eastern end of Alderbury Close at point E (SZ 01547880), then west south west along Alderbury Close to point F (SZ 01507880) and continuing north west along the road and pavement, to its junction with Footpath 73, Swanage at point D (SZ 01457882). Width 1.2 metres (4 feet as specified in the 1950 Parish survey for Swanage).

### **Part II**

#### **Modification of definitive statement**

##### **Variation of particulars of path**

###### **Footpath 92, Swanage:**

###### **Delete:**

From: 015787

To: 014788

Path No 74 westwards to Path No 73.

###### **Add:**

From: SZ 01567879

To: SZ 01457882

From its junction with Footpath 74, Swanage, north east of 18 Alderbury Close, west north west along a tarmac surfaced path to the eastern end of Alderbury Close at SZ 01547880, then west south west along Alderbury Close to SZ 01507880 and continuing north west along the road and pavement, to its junction with Footpath 73, Swanage. Width 1.2 metres (4 feet as specified in the 1950 Parish survey for Swanage).



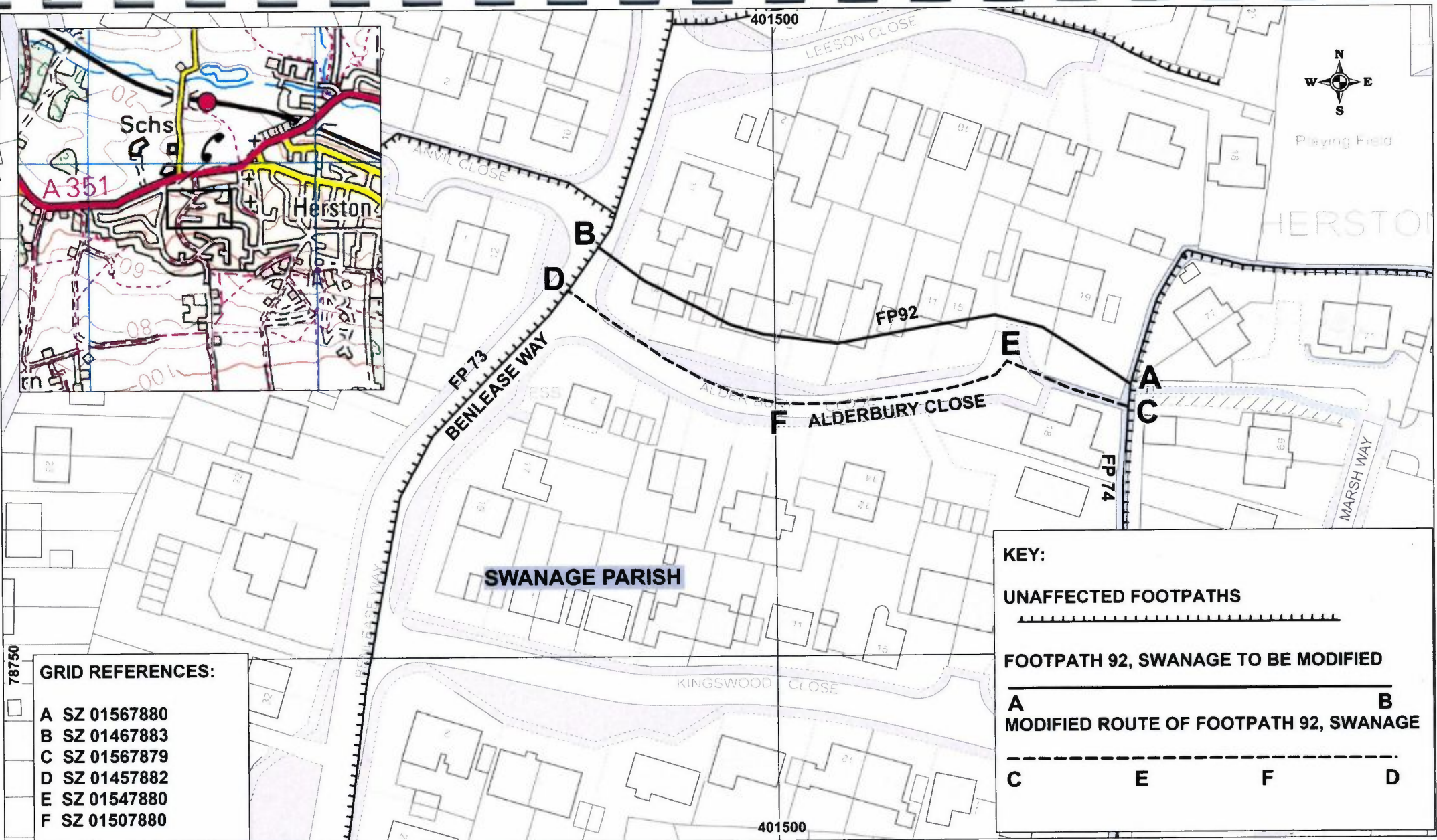

**GRID REFERENCES:**

- A SZ 01567880
- B SZ 01467883
- C SZ 01567879
- D SZ 01457882
- E SZ 01547880
- F SZ 01507880

**KEY:**

**UNAFFECTED FOOTPATHS**

**FOOTPATH 92, SWANAGE TO BE MODIFIED**

**A B**  
**MODIFIED ROUTE OF FOOTPATH 92, SWANAGE**

**C E F D**

**DORSET COUNCIL (FOOTPATH 92, SWANAGE AT ALDERBURY CLOSE) DEFINITIVE MAP AND STATEMENT MODIFICATION ORDER 2021**

*[Handwritten signature]*

**Ref: T584/21/2**  
**Date: 17/03/2021**  
**Scale 1:1000**  
**Drawn By: AB**  
**Cent X: 401488**  
**Cent Y: 78796**



© Crown Copyright and database rights 2021 Ordnance Survey 0100060963. You are permitted to use this data solely to enable you to respond to, or interact with, the organisation that provided you with the data. You are not permitted to copy, sub-licence, distribute or sell any of this data to third parties in any form.  
Aerial Photography © UK Perspectives 2002 & © Getmapping 2005, 2009 & 2014  
Getmapping Plc and Bluesky International Limited [2017]