



**Christchurch and East Dorset Councils**  
*delivering services together*

Christchurch and East Dorset Councils  
 19 APR 2018  
 Digital Mail Room

**Asset of Community Value  
 Nomination Form for Christchurch and East Dorset Councils**

<b>Name</b>	Vanessa Ricketts, Town Clerk					
<b>Address</b>	Ferndown Town Council, The Barrington Centre, Pennys Walk, Ferndown, Dorset BH22 9TH					
<b>Telephone No</b>	01202 892249					
<b>Email</b>	customerservices@ferndown.gov.uk					
<b>Nominating group or organisation</b>	Ferndown Town Council Planning Committee					
<b>Type of group or organisation</b> <i>Tick relevant box</i>	<input type="checkbox"/> Parish Council	<input type="checkbox"/> Neighbourhood Forum	<input type="checkbox"/> *Unincorporated Group	<input type="checkbox"/> Charity	<input type="checkbox"/> Community Interest Company	<input type="checkbox"/> Company limited by Guarantee
<b>Other – please specify</b>						
<b>Name and Description of Asset details</b>  <i>Please provide a map including the proposed boundaries</i>	The White Heather, 519 Ringwood Road, Ferndown, BH22 9AQ					
<b>Full postal address of asset</b>	The White Heather, 519 Ringwood Road, Ferndown, BH22 9AQ					
<b>Name(s) of current occupants of the asset</b>						
<b>Name(s) and current, or last known, address of all those holding a freehold or leasehold estate of the asset</b>						

<p><b>Is the asset already for sale or long term assignment?</b></p>	
<p><b>Reasons for this asset being of community value</b> <i>(please explain why you see this as an asset of community value)</i></p>	<p>Many pubs have closed in recent years and are important social settings and meeting places of benefit to the local community.</p>

**Please include the following with your nomination:**

1. Location map of asset
2. Evidence of your group's approval for nominating this asset
3. Proof of your group's identity
  - a. Memorandum & Articles of Association
  - b. Annual Statement of Accounts
  - c. Minutes of Meetings
  - d. Other – please specify

**\*If you are an unincorporated body, please supply the signatures and names and addresses of at least 21 people who are eligible to vote in the local authority area or neighbouring area.**

**Please submit this form and accompanying documents to:**

**Judith Plumley**  
**Head of Community and Leisure**  
**Christchurch Borough Council**  
**Civic Offices**  
**Bridge Street**  
**Christchurch**  
**BH23 1AZ**

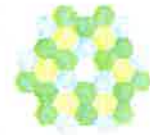

© Crown Copyright. Produced by HM Land Registry. Reproduction in whole or in part is prohibited without the prior written permission of Ordnance Survey. Licence Number 100026918

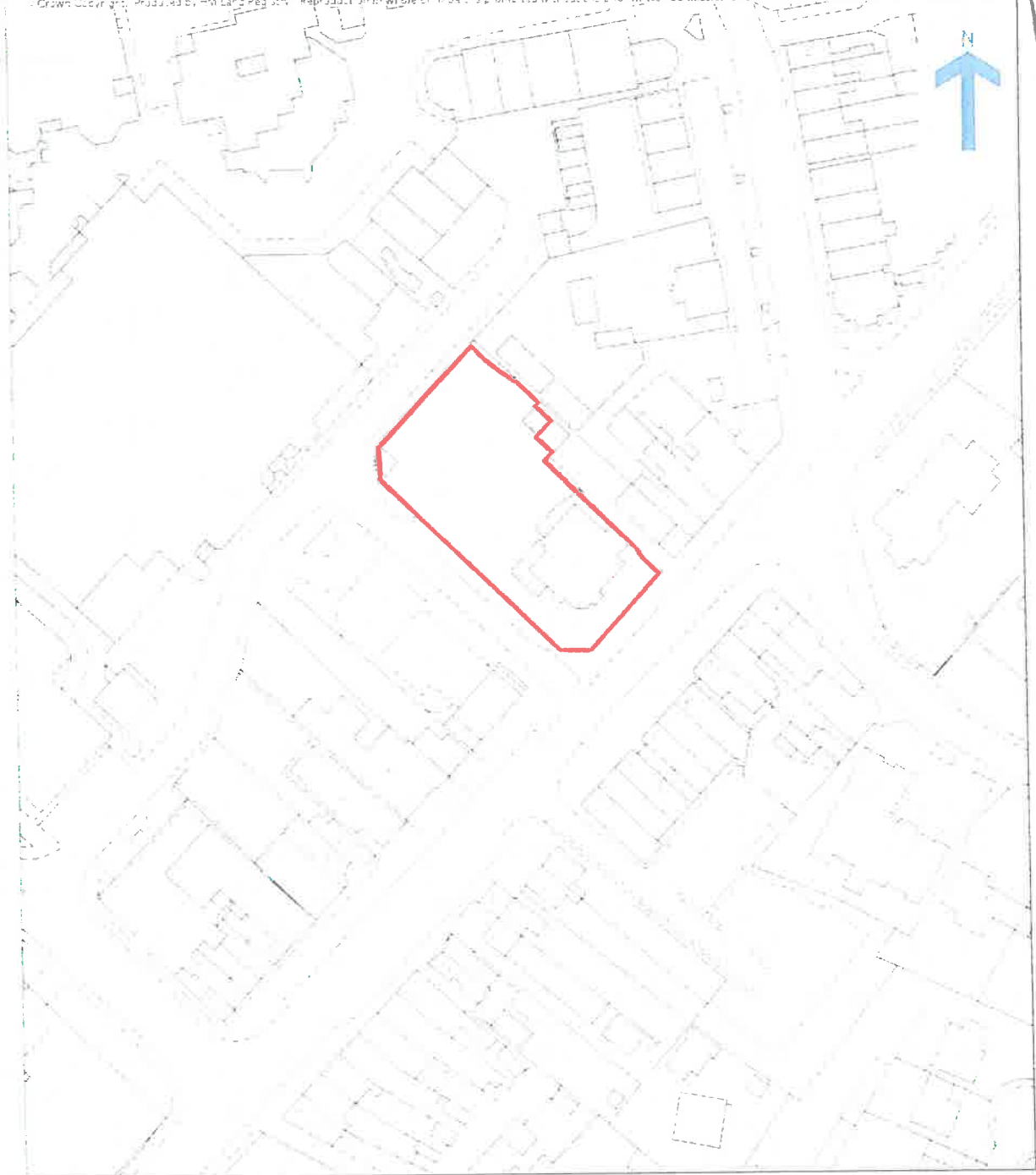

Ullswater Courthouse  
East Dorset Courthouse  
19 APR 2018  
Digital Mail Room

THE WHITE HEATHER, 519, RINGWOOD ROAD, FERNDOWN, BH22 9AQ

**This is a copy of the title plan on 18 DEC 2017 at 11:30:19. This copy does not take account of any application made after that time even if still pending in HM Land Registry when this copy was issued.**

**This copy is not an 'Official Copy' of the title plan. An official copy of the title plan is admissible in evidence in a court to the same extent as the original. A person is entitled to be indemnified by the registrar if he or she suffers loss by reason of a mistake in an official copy. If you want to obtain an official copy, the HM Land Registry web site explains how to do this.**

**HM Land Registry endeavours to maintain high quality and scale accuracy of title plan images. The quality and accuracy of any print will depend on your printer, your computer and its print settings. This title plan shows the general position, not the exact line, of the boundaries. It may be subject to distortions in scale. Measurements scaled from this plan may not match measurements between the same points on the ground.**

**This title is dealt with by HM Land Registry, Weymouth Office.**

