



Christchurch and East Dorset Councils
delivering services together

Christchurch and
 East Dorset Councils
 19 APR 2018
 Digital Signage

**Asset of Community Value
 Nomination Form for Christchurch and East Dorset Councils**

Name	Vanessa Ricketts, Town Clerk					
Address	Ferndown Town Council, The Barrington Centre, Pennys Walk, Ferndown, Dorset BH22 9TH					
Telephone No	01202 892249					
Email	customerservices@ferndown.gov.uk					
Nominating group or organisation	Ferndown Town Council Planning Committee					
Type of group or organisation <i>Tick relevant box</i>	<input type="checkbox"/> Parish Council	<input type="checkbox"/> Neighbourhood Forum	<input type="checkbox"/> *Unincorporated Group	<input type="checkbox"/> Charity	<input type="checkbox"/> Community Interest Company	<input type="checkbox"/> Company limited by Guarantee
Other – please specify						
Name and Description of Asset details <i>Please provide a map including the proposed boundaries</i>	The Pure Drop Inn, 457 Wimborne Road East, Ferndown, BH22 9NA					
Full postal address of asset	The Pure Drop Inn, 457 Wimborne Road East, Ferndown, BH22 9NA					
Name(s) of current occupants of the asset	The Pure Drop Inn – Marston's PLC					
Name(s) and current, or last known, address of all those holding a freehold or leasehold estate of the asset						

<p>Is the asset already for sale or long term assignment?</p>	
<p>Reasons for this asset being of community value (<i>please explain why you see this as an asset of community value</i>)</p>	<p>Many pubs have closed in recent years and are important social settings and meeting places of benefit to the local community.</p>

Please include the following with your nomination:

1. Location map of asset
2. Evidence of your group's approval for nominating this asset
3. Proof of your group's identity
 - a. Memorandum & Articles of Association
 - b. Annual Statement of Accounts
 - c. Minutes of Meetings
 - d. Other – please specify

*If you are an unincorporated body, please supply the signatures and names and addresses of at least 21 people who are eligible to vote in the local authority area or neighbouring area.

Please submit this form and accompanying documents to:

Judith Plumley
Head of Community and Leisure
Christchurch Borough Council
Civic Offices
Bridge Street
Christchurch
BH23 1AZ

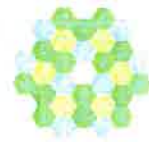

Crown Copyright. Produced by HM Land Registry. Reproduction in whole or in part is prohibited without the prior written permission of Ordnance Survey. Licence Number 100026515.

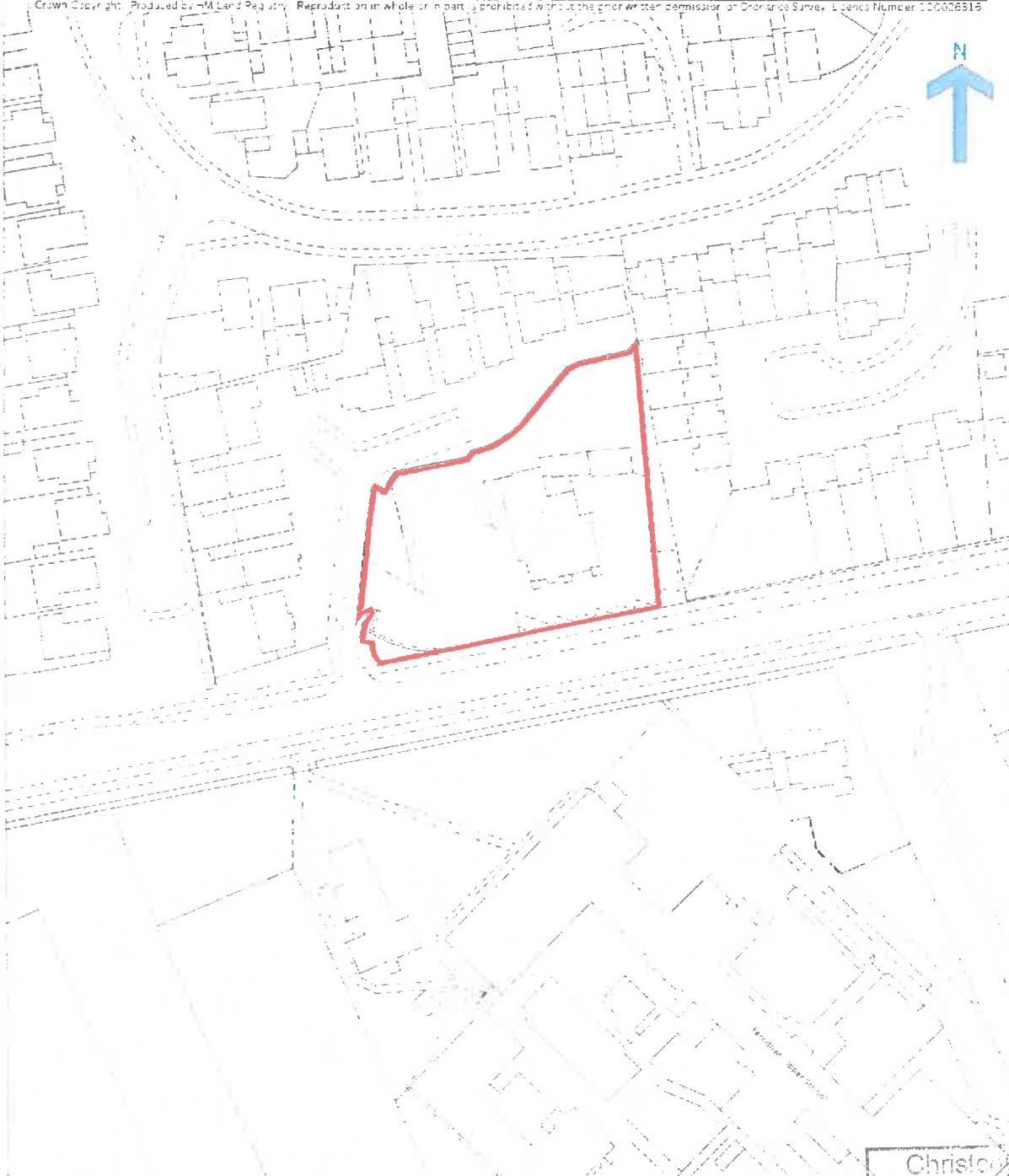

THE PURE DROP INN

457, WIMBORNE ROAD EAST, FERNDOWN, BH22 9NA

Christoph...
East Dorset...
19 APR 2018
Digital Mail Room

This is a copy of the title plan on 18 DEC 2017 at 11:18:50. This copy does not take account of any application made after that time even if still pending in HM Land Registry when this copy was issued.

This copy is not an 'Official Copy' of the title plan. An official copy of the title plan is admissible in evidence in a court to the same extent as the original. A person is entitled to be indemnified by the registrar if he or she suffers loss by reason of a mistake in an official copy. If you want to obtain an official copy, the HM Land Registry web site explains how to do this.

HM Land Registry endeavours to maintain high quality and scale accuracy of title plan images. The quality and accuracy of any print will depend on your printer, your computer and its print settings. This title plan shows the general position, not the exact line, of the boundaries. It may be subject to distortions in scale. Measurements scaled from this plan may not match measurements between the same points on the ground.

This title is dealt with by HM Land Registry, Weymouth Office.

