

Key Plan

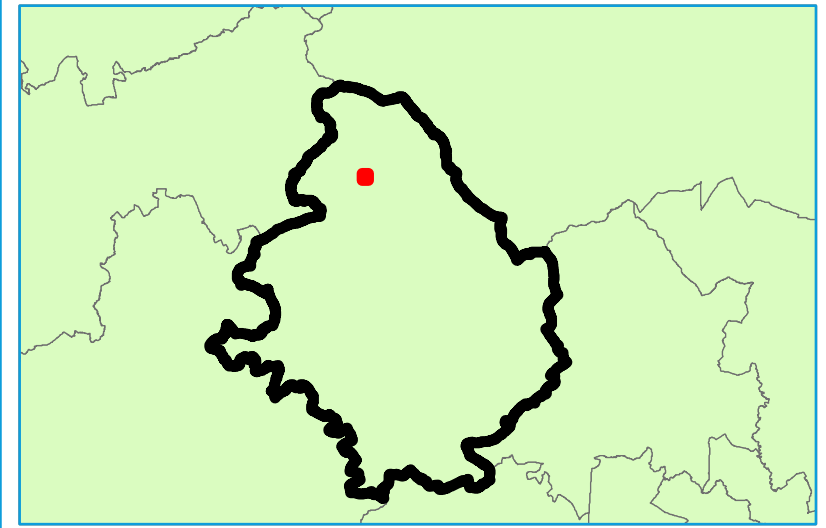

Legend

North Dorset District Council Boundary	DTM	83.01 - 84	92.01 - 93
Main Rivers	mAOD	84.01 - 85	93.01 - 94
Flood Zone 3	77.01 - 78	85.01 - 86	94.01 - 95
Flood Zone 2	78.01 - 79	86.01 - 87	95.01 - 96
Climate Change Sensitivity Buffer	79.01 - 80	87.01 - 88	96.01 - 97
1m Contours	80.01 - 81	88.01 - 89	97.01 - 98
	81.01 - 82	89.01 - 90	98.01 - 99
	82.01 - 83	90.01 - 91	99.01 - 100
		91.01 - 92	

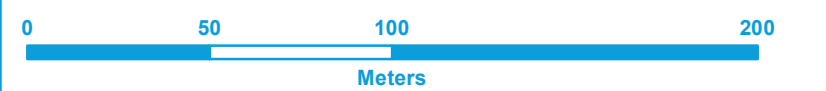

Contains Environment Agency information © Environment Agency and/or database right
 Reproduced from Ordnance Survey mapping with the permission of Ordnance Survey
 on behalf of the Controller of Her Majesty's Stationery Office. © Crown copyright. (2018)
 Unauthorised reproduction infringes Crown copyright and may lead to prosecution or civil proceedings.

Technical Note

This map provides indicative information on areas which may be sensitive to increases in fluvial flood risk as a result of climate change, based on their location in the vicinity of watercourses and floodplains and on local topography. This map is for planning only and should not be used for other purposes. It is important to note that the mapping process for these areas is based on spatial buffers only and the maps therefore do not reflect areas which will definitely be at increased risk in future. Applications within the climate change sensitivity buffer requiring site-specific flood risk assessments will need to evidence the anticipated effect of climate change on fluvial flood risk in order to demonstrate how flood risk will be managed over the development's lifetime. The type of evidence required will be proportionate to the degree of flood risk and appropriate to the scale, nature and location of the development. In some cases it is anticipated that the evidence will show no significant increase in risk to a site. The type of evidence required is detailed in Section 4 of the Level 1 SFRA report. Information on how the "climate change sensitivity buffer" was derived is also included in Section 4.

NORTH DORSET DISTRICT COUNCIL LEVEL 1 SFRA APPENDIX E Climate Change - Topographic Sensitivity Maps

Sheet No: 60 of 224 Index: East Stour 1

This document is the property of Jeremy Benn Associates Ltd. It shall not be reproduced in whole or in part, nor disclosed to a third party, without the permission of Jeremy Benn Associates Ltd.

DATE DRAWN:
13/02/2018



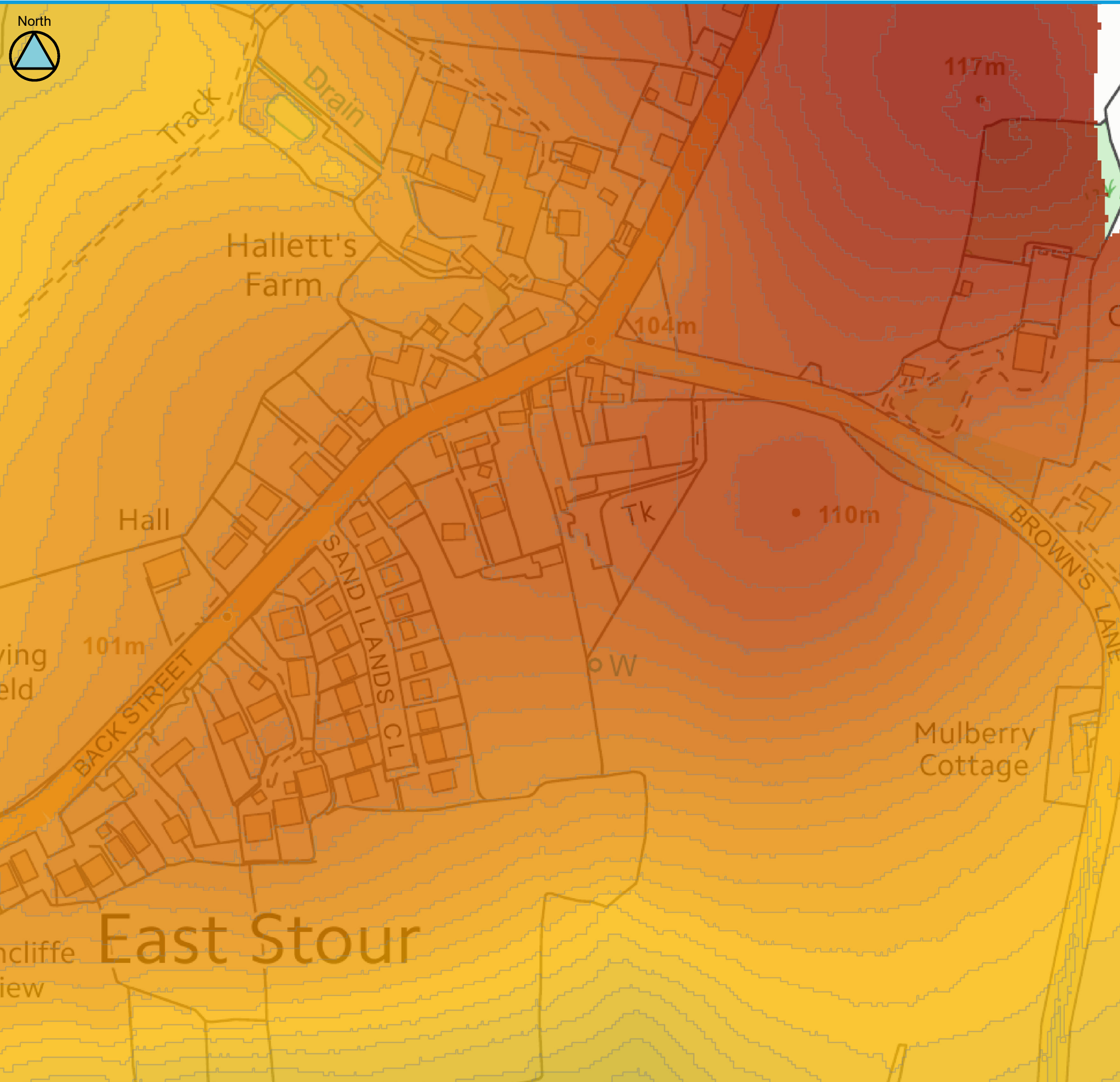

Key Plan

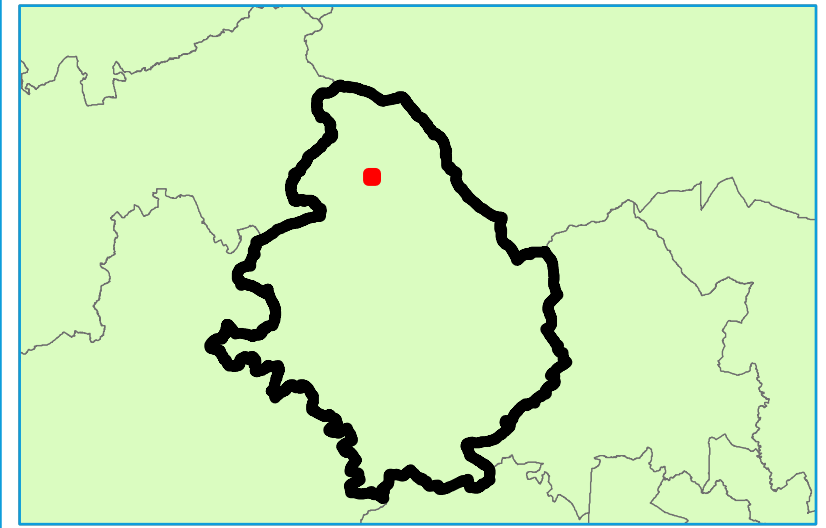

Legend

	North Dorset District Council Boundary	DTM		95.01 - 96		106.01 - 107
	Main Rivers	mAOD		96.01 - 97		107.01 - 108
	Flood Zone 3		86.01 - 87		97.01 - 98	108.01 - 109
	Flood Zone 2		87.01 - 88		98.01 - 99	109.01 - 110
	1m Contours		88.01 - 89		99.01 - 100	110.01 - 111
			89.01 - 90		100.01 - 101	111.01 - 112
			90.01 - 91		101.01 - 102	112.01 - 113
			91.01 - 92		102.01 - 103	113.01 - 114
			92.01 - 93		103.01 - 104	114.01 - 115
			93.01 - 94		104.01 - 105	115.01 - 116
			94.01 - 95		105.01 - 106	116.01 - 117

0 50 100 200
Meters

Contains Environment Agency information © Environment Agency and/or database right
 Reproduced from Ordnance Survey mapping with the permission of Ordnance Survey
 on behalf of the Controller of Her Majesty's Stationery Office. © Crown copyright. (2018)
 Unauthorised reproduction infringes Crown copyright and may lead to prosecution or civil proceedings.

Technical Note

This map provides indicative information on areas which may be sensitive to increases in fluvial flood risk as a result of climate change, based on their location in the vicinity of watercourses and floodplains and on local topography. This map is for planning only and should not be used for other purposes. It is important to note that the mapping process for these areas is based on spatial buffers only and the maps therefore do not reflect areas which will definitely be at increased risk in future. Applications within the climate change sensitivity buffer requiring site-specific flood risk assessments will need to evidence the anticipated effect of climate change on fluvial flood risk in order to demonstrate how flood risk will be managed over the development's lifetime. The type of evidence required will be proportionate to the degree of flood risk and appropriate to the scale, nature and location of the development. In some cases it is anticipated that the evidence will show no significant increase in risk to a site. The type of evidence required is detailed in Section 4 of the Level 1 SFRA report. Information on how the "climate change sensitivity buffer" was derived is also included in Section 4.

NORTH DORSET DISTRICT COUNCIL
LEVEL 1 SFRA
APPENDIX E
Climate Change - Topographic Sensitivity Maps
 Sheet No: 61 of 224 Index: East Stour 2

This document is the property of Jeremy Benn Associates Ltd. It shall not be reproduced in whole or in part, nor disclosed to a third party, without the permission of Jeremy Benn Associates Ltd.

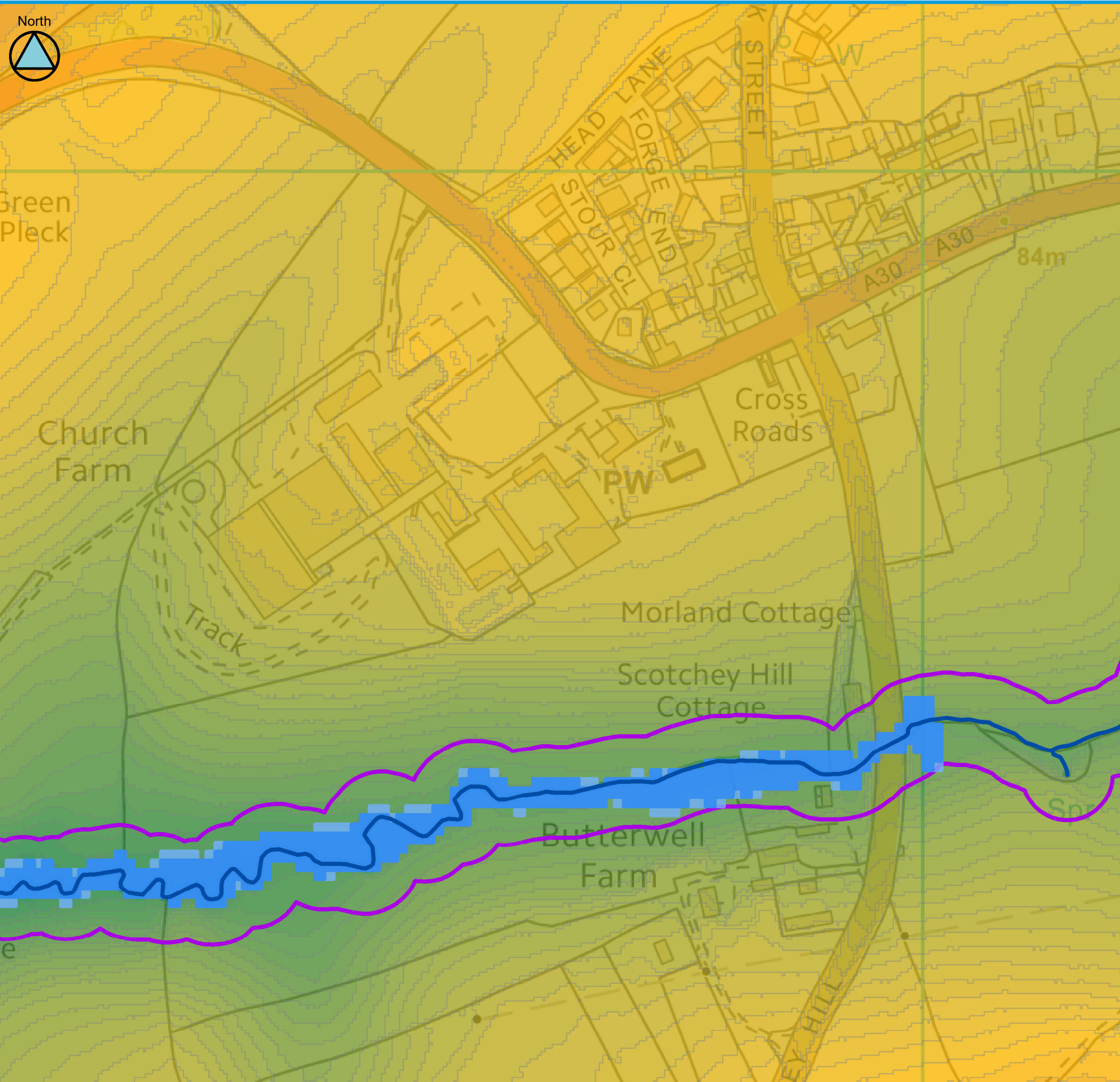

Key Plan

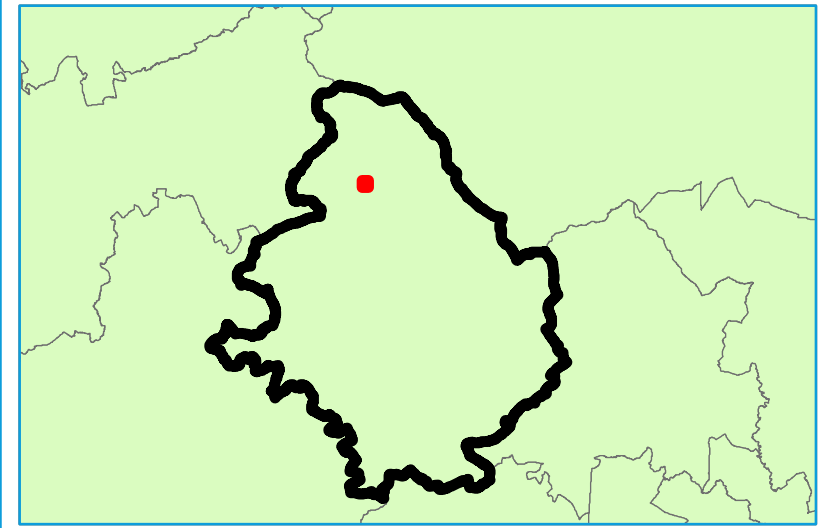

Legend

North Dorset District Council Boundary	DTM	75.01 - 76	87.01 - 88
Main Rivers	mAOD	65.01 - 66	76.01 - 77
Flood Zone 3	66.01 - 67	77.01 - 78	88.01 - 89
Flood Zone 2	67.01 - 68	78.01 - 79	89.01 - 90
Climate Change Sensitivity Buffer	68.01 - 69	79.01 - 80	90.01 - 91
1m Contours	69.01 - 70	80.01 - 81	91.01 - 92
	70.01 - 71	81.01 - 82	92.01 - 93
	71.01 - 72	82.01 - 83	93.01 - 94
	72.01 - 73	83.01 - 84	94.01 - 95
	73.01 - 74	84.01 - 85	95.01 - 96
	74.01 - 75	85.01 - 86	96.01 - 97
		86.01 - 87	97.01 - 98

0 50 100 200
Meters

Contains Environment Agency information © Environment Agency and/or database right
 Reproduced from Ordnance Survey mapping with the permission of Ordnance Survey
 on behalf of the Controller of Her Majesty's Stationery Office. © Crown copyright. (2018)
 Unauthorised reproduction infringes Crown copyright and may lead to prosecution or civil proceedings.

Technical Note

This map provides indicative information on areas which may be sensitive to increases in fluvial flood risk as a result of climate change, based on their location in the vicinity of watercourses and floodplains and on local topography. This map is for planning only and should not be used for other purposes. It is important to note that the mapping process for these areas is based on spatial buffers only and the maps therefore do not reflect areas which will definitely be at increased risk in future. Applications within the climate change sensitivity buffer requiring site-specific flood risk assessments will need to evidence the anticipated effect of climate change on fluvial flood risk in order to demonstrate how flood risk will be managed over the development's lifetime. The type of evidence required will be proportionate to the degree of flood risk and appropriate to the scale, nature and location of the development. In some cases it is anticipated that the evidence will show no significant increase in risk to a site. The type of evidence required is detailed in Section 4 of the Level 1 SFRA report. Information on how the "climate change sensitivity buffer" was derived is also included in Section 4.

NORTH DORSET DISTRICT COUNCIL LEVEL 1 SFRA APPENDIX E Climate Change - Topographic Sensitivity Maps

Sheet No: 67 of 224 Index: East Stour 3

This document is the property of Jeremy Benn Associates Ltd. It shall not be reproduced in whole or in part, nor disclosed to a third party, without the permission of Jeremy Benn Associates Ltd.

DATE DRAWN:
13/02/2018



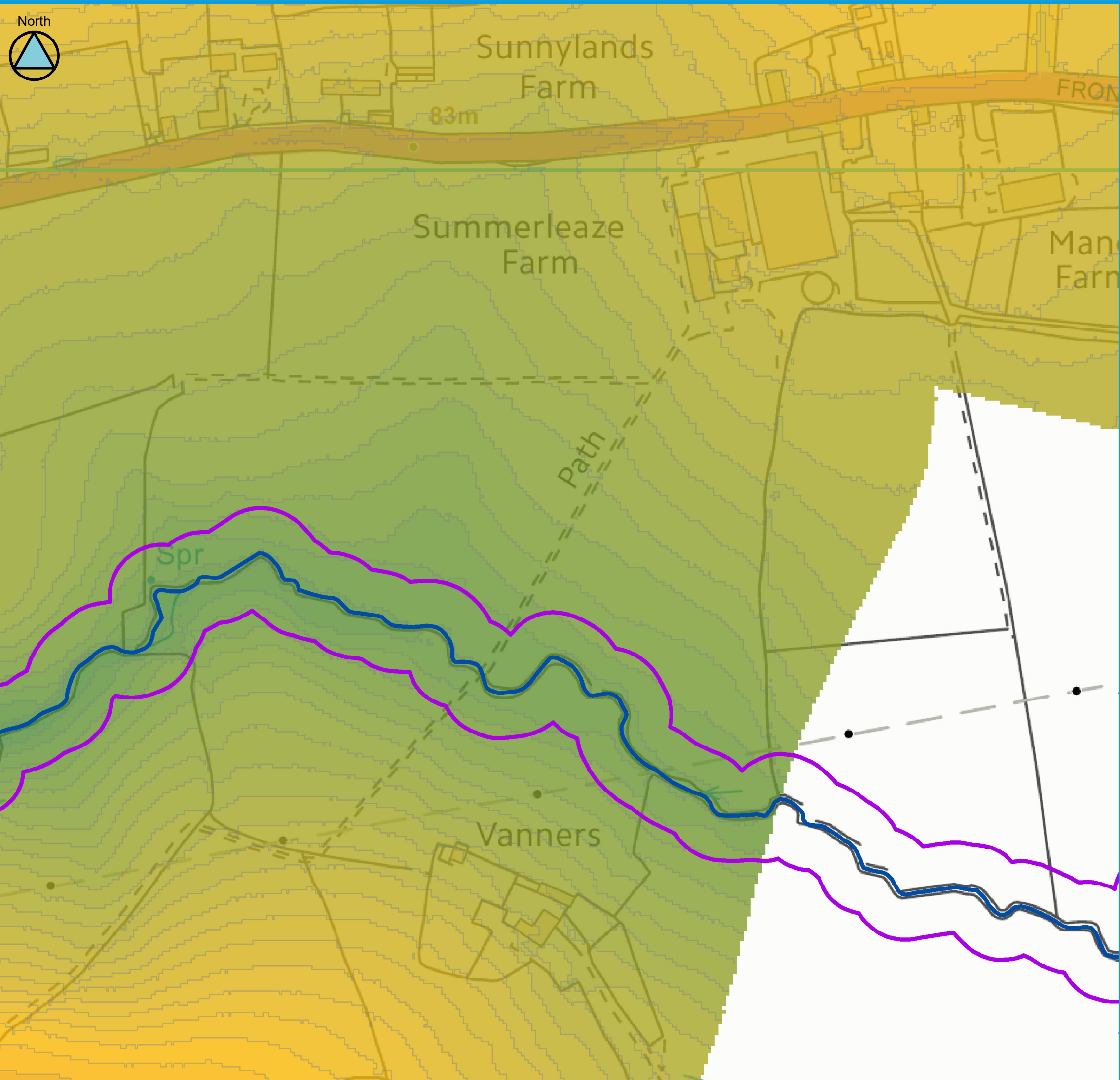

Key Plan

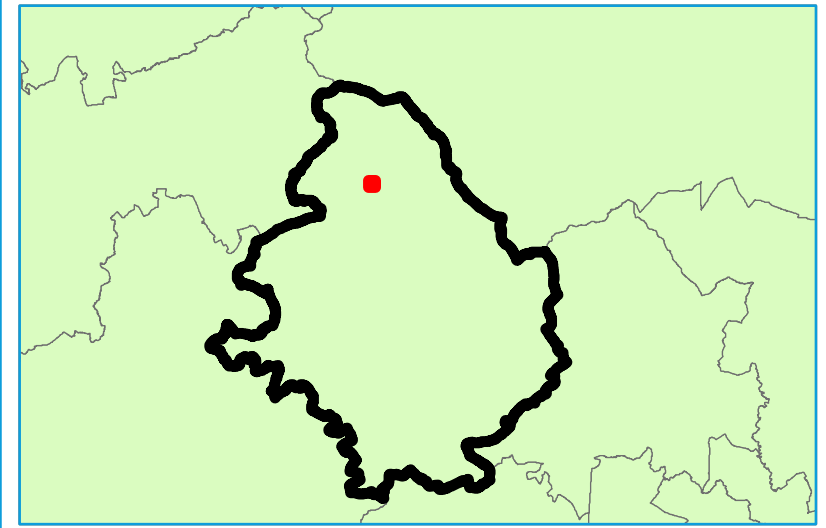

Legend

North Dorset District Council Boundary	DTM	78.01 - 79	87.01 - 88
Main Rivers	mAOD	79.01 - 80	88.01 - 89
Flood Zone 3	71.01 - 72	80.01 - 81	89.01 - 90
Flood Zone 2	72.01 - 73	81.01 - 82	90.01 - 91
Climate Change Sensitivity Buffer	73.01 - 74	82.01 - 83	91.01 - 92
1m Contours	74.01 - 75	83.01 - 84	92.01 - 93
	75.01 - 76	84.01 - 85	93.01 - 94
	76.01 - 77	85.01 - 86	94.01 - 95
	77.01 - 78	86.01 - 87	

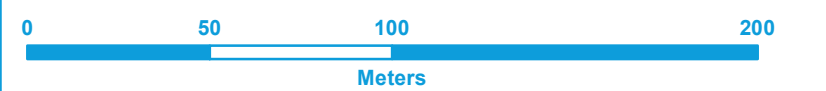

Contains Environment Agency information © Environment Agency and/or database right
 Reproduced from Ordnance Survey mapping with the permission of Ordnance Survey
 on behalf of the Controller of Her Majesty's Stationery Office. © Crown copyright. (2018)
 Unauthorised reproduction infringes Crown copyright and may lead to prosecution or civil proceedings.

Technical Note

This map provides indicative information on areas which may be sensitive to increases in fluvial flood risk as a result of climate change, based on their location in the vicinity of watercourses and floodplains and on local topography. This map is for planning only and should not be used for other purposes. It is important to note that the mapping process for these areas is based on spatial buffers only and the maps therefore do not reflect areas which will definitely be at increased risk in future. Applications within the climate change sensitivity buffer requiring site-specific flood risk assessments will need to evidence the anticipated effect of climate change on fluvial flood risk in order to demonstrate how flood risk will be managed over the development's lifetime. The type of evidence required will be proportionate to the degree of flood risk and appropriate to the scale, nature and location of the development. In some cases it is anticipated that the evidence will show no significant increase in risk to a site. The type of evidence required is detailed in Section 4 of the Level 1 SFRA report. Information on how the "climate change sensitivity buffer" was derived is also included in Section 4.

NORTH DORSET DISTRICT COUNCIL LEVEL 1 SFRA APPENDIX E Climate Change - Topographic Sensitivity Maps

Sheet No: 68 of 224 Index: East Stour 4

This document is the property of Jeremy Benn Associates Ltd. It shall not be reproduced in whole or in part, nor disclosed to a third party, without the permission of Jeremy Benn Associates Ltd.

DATE DRAWN:
13/02/2018

