

Responses received from:

- Robert Austin – Chair of Executive Committee - Highcliffe Residents' Association
- John Baker – Long term resident
- Jim Biggin – Jumpers & St Catherines RA – General Secretary
- Derek Chaffey – Private Resident
- Derek Chaffey – Vice Chair – Stanpit & Mundeford Residents' Association
- Andrew Dunne – Committee Member – Christchurch Citizens' Association
- Councillor D C Jones – Elected Borough Councillor – on behalf of Cllrs Abbott, Jones, Mrs Jones, Geary and Hall
- Peter Lucas – Interested Individual
- Tim Mayled – Parish Clerk – Burton Parish Council
- Nicola Shaw – Clerk to the Council – Hurn Parish Council
- Simon Smith – Deputy Chair of Winkton Resents Association – Winkton Residents Association Committee
- Hilary Trevorah – Chief Executive – Dorset Association of Parish and Town Councils

Christchurch Community Governance Review – Initial Submission Consultation Response Form
(Deadline: Completed responses must be received not later than 23 February 2018)

Name of person completing response:	Robert Austin	Postal Address:	Highcliffe Residents Association CIC, 254 Lymington Road Highcliffe Christchurch BH23 5ET.
Email Address:	Redacted - Personal Information		
Organisation or Group (if applicable):	Highcliffe Residents' Association		
In what capacity are you responding?	Chair of Executive Committee		

34

Question 1	Response
<p>Do you consider there is a requirement to establish a new parish by either:</p> <ul style="list-style-type: none"> • establishing an unparished area as a parish, • aggregating one or more unparished areas with one or more parished areas, • aggregating parts of existing parishes, • amalgamating two or more parishes, or • separating parts of a parish or parishes? <p>If yes, please provide details of the proposals including a map illustrating the proposed boundary, the reasons for the proposal and explain how you feel the proposal will:</p> <p>(a) be reflective of the identities and interests of the community in that area; and</p> <p>(b) be effective and convenient.</p> <p>You should also include suggestions for a proposed parish name, whether the parish should have a council, whether the parish should have an alternative style and what electoral arrangements should apply.</p>	<p>Yes</p> <p>There is a feeling among many Highcliffe residents, evinced during many of the Members' Meetings of the Highcliffe Residents' Association, that Highcliffe Village receives relatively little consideration when borough-wide issues and resource allocations are considered by the Borough Council (and DCC). I believe that a local Parish Council would help to redress this situation.</p> <p>I would propose, and my Executive Committee would support, the creation of a Parish comprising the current 6 electoral wards that make up Highcliffe and Walkford.</p> <p>Highcliffe and Walkford have strong community identities, and I propose that the area should have a Parish Council, that it should have the style of Highcliffe Community Council, and that the normal electoral arrangements (elections in May 2019 and every 4 years thereafter) should apply.</p>

Question 2	Response
<p>Do you feel that any existing parish area should be altered or abolished?</p> <p>If yes, please provide details of the proposals including a map illustrating the proposed boundary changes, the reasons for the proposal and explain how the proposal will:-</p> <p>(a) be reflective of the identities and interests of the community in that area; and</p> <p>(b) be effective and convenient.</p>	<p>No</p>
Question 3	Response
<p>Do you feel that the name of an existing parish should be changed?</p> <p>If yes, please provide details of the proposal and explain your reasons for the proposal.</p>	<p>No</p>
Question 4	Response
<p>Do you consider that any parish should be grouped with another parish or other parishes?</p> <p>If yes, please provide details of the proposals, the reasons for the proposal and explain how the proposal will:</p> <p>(a) be reflective of the identities and interests of the community in that area; and</p> <p>(b) be effective and convenient.</p> <p>You should also include suggestions for a proposed name for the group, whether the group should have a council and what electoral arrangements should apply.</p>	<p>This may become necessary when reviewed in the context of neighbouring submissions.</p> <p>It has been discussed that a Neighbourhood council, comprising Highcliffe and Walkford and one or more adjacent areas (such as Friars Cliff) should be considered. I would want time to consult with local residents more widely before presenting a view on this idea, and I see that as part of the next consultation phase of this Review. I feel that the widely-felt identity of Highcliffe Village needs to be reflected in any decision taken. If there were a group Parish Council, it could (for instance) be called the Highcliffe, Walkford and Friars Cliff Neighbourhood Council and be subject to the normal electoral arrangements (as above). I am not advocating this at present, but it is under consideration with neighbouring RAs.</p>

Question 5	Response
<p>Do you feel that a new parish proposed in response to Question 1 should have a council?</p> <p>If yes, please provide details of the proposals, the reasons for the proposal and explain how the proposal will:</p> <p>(a) be reflective of the identities and interests of the community in that area; and</p> <p>(b) be effective and convenient.</p> <p>You should also include suggestions for a proposed name for the council and what electoral arrangements should apply (see paragraph 14.3).</p>	<p>Yes</p> <p>A Parish Council for Highcliffe would enable village issues to be debated and put forward to higher levels, would enable minor local improvements to be decided without higher referral, and would enhance the Community identity.</p> <p>It should be called Highcliffe Community Council, and be subject to the normal 4-yearly electoral arrangements (see above).</p>
Question 6	Response
<p>Should the number of councillors on an existing council be changed?</p> <p>If yes, please indicate what the proposed number of councillors should be and the reasons for the proposal.</p>	<p>N/A</p>
Question 7	Response
<p>Do you consider the parish should be divided into parish wards?</p> <p>If yes, please provide details of the proposals including a map illustrating the proposed ward boundary, the reasons for the proposal and explain how the proposal will make the election of councillors more practicable and convenient.</p> <p>You should also include suggestions for proposed parish ward names and the number of councillors that should represent the electorate in each ward.</p>	<p>The existing 6 electoral wards comprising Highcliffe Village should be retained, with their existing names.</p> <p>The continuity from CBC arrangements will facilitate understanding and electoral involvement. On this basis the election of 2 Parish Councillors per ward would seem wholly appropriate and feasible.</p>

Additional comments	Response
<p>Please add any additional comments relevant to this Community Governance Review. Additional sheets may be supplied but please ensure these are clearly marked.</p>	<p>The very short timescale of the review has not permitted the level of consultation with residents that I would have wished. This proposal reflects my understanding of the feelings of many residents, as expressed over the years in the public meetings of the HRA. I would expect to conduct more specific public consultations at the next stage of the Review, permitting more authoritative reflection of residents' views at that time.</p> <p>Expanding on Question 1. The Highcliffe ward WHA will include the Roeshot Hill development. This will be a large community, displaced from Highcliffe Village. Highcliffe Residents Association and hence a proposed Council will need to represent the views and needs of this community as it develops.</p> <p>The Ward boundaries are shown as WHA, WHB, NHA, NHB, HCA and HCB on the Christchurch Borough Council Community Governance Review Consultation Parish Map Annex.</p>

**Christchurch Community Governance Review – Initial Submission Consultation Response Form
(Deadline: Completed responses must be received not later than 23 February 2018)**

Name of person completing response:	John Baker	Postal Address: ■ Friars Road, Friars Cliff, Christchurch, Dorset. BH23 ■
Email Address:	Redacted - Personal Information	
Organisation or Group (if applicable):	-	
In what capacity are you responding?	Long term resident	

Question 1	Response
<p>Do you consider there is a requirement to establish a new parish by either:</p> <ul style="list-style-type: none"> ● establishing an unparished area as a parish, ● aggregating one or more unparished areas with one or more parished areas, ● aggregating parts of existing parishes, ● amalgamating two or more parishes, or ● separating parts of a parish or parishes? <p>If yes, please provide details of the proposals including a map illustrating the proposed boundary, the reasons for the proposal and explain how you feel the proposal will:</p> <p>(a) be reflective of the identities and interests of the community in that area; and</p> <p>(b) be effective and convenient.</p> <p>You should also include suggestions for a proposed parish name, whether the parish should have a council, whether the parish should have an alternative style and what electoral arrangements should apply.</p>	<p>NO.</p> <p>This review appears to be an attempt to subvert the Governments 'Future Dorset' review, seeking to create two Unitary Authorities in Dorset.</p> <p>By their very nature unitary authorities seek to remove tiers of administration. It would be an exception for a unitary authority to have parishes and certainly not parish, or town councils.</p> <p>Mindful of the imminence of the Secretary of State's determination, any review should clearly be undertaken by the new authority, should one be formed and cover the whole of its area, not seek to impose the view of a minority partner on a successor authority.</p> <p>I shall send a copy of this response to the Secretary of State.</p>

Question 2	Response
<p>Do you feel that any existing parish area should be altered or abolished?</p> <p>If yes, please provide details of the proposals including a map illustrating the proposed boundary changes, the reasons for the proposal and explain how the proposal will:-</p> <p>(a) be reflective of the identities and interests of the community in that area; and</p> <p>(b) be effective and convenient.</p>	<p>See Q1 above.</p>
Question 3	Response
<p>Do you feel that the name of an existing parish should be changed?</p> <p>If yes, please provide details of the proposal and explain your reasons for the proposal.</p>	<p>See Q1 above.</p>
Question 4	Response
<p>Do you consider that any parish should be grouped with another parish or other parishes?</p> <p>If yes, please provide details of the proposals, the reasons for the proposal and explain how the proposal will:</p> <p>(a) be reflective of the identities and interests of the community in that area; and</p> <p>(b) be effective and convenient.</p> <p>You should also include suggestions for a proposed name for the group, whether the group should have a council and what electoral arrangements should apply.</p>	<p>See Q1 above.</p>

Question 5	Response
<p>Do you feel that a new parish proposed in response to Question 1 should have a council?</p> <p>If yes, please provide details of the proposals, the reasons for the proposal and explain how the proposal will:</p> <p>(a) be reflective of the identities and interests of the community in that area; and</p> <p>(b) be effective and convenient.</p> <p>You should also include suggestions for a proposed name for the council and what electoral arrangements should apply (see paragraph 14.3).</p>	<p>Definitely not. The Government's 'Future Dorset' review seeks to reduce costs of local administration, not impose additional financial burdens, which a lower tier council would obviously incur.</p>
Question 6	Response
<p>Should the number of councillors on an existing council be changed?</p> <p>If yes, please indicate what the proposed number of councillors should be and the reasons for the proposal.</p>	<p>See Q1 above.</p>
Question 7	Response
<p>Do you consider the parish should be divided into parish wards?</p> <p>If yes, please provide details of the proposals including a map illustrating the proposed ward boundary, the reasons for the proposal and explain how the proposal will make the election of councillors more practicable and convenient.</p> <p>You should also include suggestions for proposed parish ward names and the number of councillors that should represent the electorate in each ward.</p>	<p>See Q1 above.</p>

Additional comments	Response
<p>Please add any additional comments relevant to this Community Governance Review. Additional sheets may be supplied but please ensure these are clearly marked.</p>	<p>As Q1 above:</p> <p>This review appears to be an attempt to subvert the Governments 'Future Dorset' review, seeking to create two Unitary Authorities in Dorset.</p> <p>By their very nature unitary authorities seek to remove tiers of administration. It would be an exception for a unitary authority to have parishes and certainly not parish, or town councils.</p> <p>Mindful of the imminence of the Secretary of State's determination, any review should clearly be undertaken by the new authority, should one be formed and cover the whole of its area, not seek to impose the view of a minority partner on a successor authority.</p> <p>I shall send a copy of this response to the Secretary of State.</p>

**Christchurch Community Governance Review – Initial Submission Consultation Response Form
(Deadline: Completed responses must be received not later than 23 February 2018)**

Name of person completing response:	Jim Biggin	Postal Address: [redacted] Hurn Road Christchurch BH23 [redacted]
Email Address:	[redacted - Personal Information]	
Organisation or Group (if applicable):	Jumpers & St Cats RA	
In what capacity are you responding?	General Secretary	

Question 1	Response
<p>Do you consider there is a requirement to establish a new parish by either:</p> <ul style="list-style-type: none"> ● establishing an unparished area as a parish, ● aggregating one or more unparished areas with one or more parished areas, ● aggregating parts of existing parishes, ● amalgamating two or more parishes, or ● separating parts of a parish or parishes? <p>If yes, please provide details of the proposals including a map illustrating the proposed boundary, the reasons for the proposal and explain how you feel the proposal will:</p> <p>(a) be reflective of the identities and interests of the community in that area; and</p> <p>(b) be effective and convenient.</p> <p>You should also include suggestions for a proposed parish name, whether the parish should have a council, whether the parish should have an alternative style and what electoral arrangements should apply.</p>	<p>NO – see comments at the end</p>

42

Question 2	Response
<p>Do you feel that any existing parish area should be altered or abolished?</p> <p>If yes, please provide details of the proposals including a map illustrating the proposed boundary changes, the reasons for the proposal and explain how the proposal will:-</p> <p>(a) be reflective of the identities and interests of the community in that area; and</p> <p>(b) be effective and convenient.</p>	NO
Question 3	Response
<p>Do you feel that the name of an existing parish should be changed?</p> <p>If yes, please provide details of the proposal and explain your reasons for the proposal.</p>	NO
Question 4	Response
<p>Do you consider that any parish should be grouped with another parish or other parishes?</p> <p>If yes, please provide details of the proposals, the reasons for the proposal and explain how the proposal will:</p> <p>(a) be reflective of the identities and interests of the community in that area; and</p> <p>(b) be effective and convenient.</p> <p>You should also include suggestions for a proposed name for the group, whether the group should have a council and what electoral arrangements should apply.</p>	NO

Question 5	Response
<p>Do you feel that a new parish proposed in response to Question 1 should have a council?</p> <p>If yes, please provide details of the proposals, the reasons for the proposal and explain how the proposal will:</p> <p>(a) be reflective of the identities and interests of the community in that area; and</p> <p>(b) be effective and convenient.</p> <p>You should also include suggestions for a proposed name for the council and what electoral arrangements should apply (see paragraph 14.3).</p>	<p>NO</p>
Question 6	Response
<p>Should the number of councillors on an existing council be changed?</p> <p>If yes, please indicate what the proposed number of councillors should be and the reasons for the proposal.</p>	<p>NO (we assume you mean Parish Council)</p>
Question 7	Response
<p>Do you consider the parish should be divided into parish wards?</p> <p>If yes, please provide details of the proposals including a map illustrating the proposed ward boundary, the reasons for the proposal and explain how the proposal will make the election of councillors more practicable and convenient.</p> <p>You should also include suggestions for proposed parish ward names and the number of councillors that should represent the electorate in each ward.</p>	<p>NO</p>

Additional comments

Please add any additional comments relevant to this Community Governance Review. Additional sheets may be supplied but please ensure these are clearly marked.

Response

We included the following questions in our January 2018 newsletter that goes to over 1,600 recipients, around 1,400 of whom live in West Christchurch

Would you support the idea of creating a Parish Council in Jumpers and St Catherine's YES/NO

25 NO; 15 YES

Would you be prepared to pay say £2 extra each month on your Council Tax to pay for it YES/NO

26 NO; 14 YES

Would you be prepared to stand for election onto the Parish Council YES/NO

36 NO; 4 YES

What is your postcode

There was no geographic concentration of responses

40 responses is a very low number and indicates there is no appetite in West Christchurch for a Parish Council

23 FEB 2018

Christchurch Community Governance Review – Initial Submission Consultation Response Form
 (Deadline: Completed responses must be received not later than 23 February 2018)

Hand Delivered

Name of person completing response:	Derek Chatten	Postal Address:	█ Mudford Lane Christchurch Dorset BH23 █
Email Address:	Redacted - Personal Information		
Organisation or Group (if applicable):	N/A		
In what capacity are you responding?	Private Resident		

46

Question 1	Response
<p>Do you consider there is a requirement to establish a new parish by either:</p> <ul style="list-style-type: none"> establishing an unparished area as a parish, aggregating one or more unparished areas with one or more parished areas, aggregating parts of existing parishes, amalgamating two or more parishes, or separating parts of a parish or parishes? <p>If yes, please provide details of the proposals including a map illustrating the proposed boundary, the reasons for the proposal and explain how you feel the proposal will:</p> <p>(a) be reflective of the identities and interests of the community in that area; and</p> <p>(b) be effective and convenient.</p> <p>You should also include suggestions for a proposed parish name, whether the parish should have a council, whether the parish should have an alternative style and what electoral arrangements should apply.</p>	<p>YES</p> <p><u>"Town Council including"</u></p> <p>Mudford, Stanpit Purewell + West Highcliffe</p> <p>with West Highcliffe (including Allotments + Rosset Hill</p> <p>MFB - Friars Cliff</p> <p>MFC - Friars Cliff and Mudford No 2</p> <p>MFA - Mudford & Friars Cliff No 1</p> <p>PSB - Purewell and Stanpit No 2</p> <p>PSA - Purewell and Stanpit No 1</p> <p>WHA - West Highcliffe No 1</p> <p>SSSI's (Stanpit Marsh) Parks Christchurch Town.</p> <p>MFB - Mudford and Friars Cliff No 2</p> <p>MFC - Mudford and Friars Cliff No 3</p> <p>GRA } Grange GRB }</p> <p>Common identities Transport Services Coastal Medical</p>

Question 2	Response
<p>Do you feel that any existing parish area should be altered or abolished?</p> <p>If yes, please provide details of the proposals including a map illustrating the proposed boundary changes, the reasons for the proposal and explain how the proposal will:-</p> <p>(a) be reflective of the identities and interests of the community in that area; and</p> <p>(b) be effective and convenient.</p>	<p>No</p>

Question 3	Response
<p>Do you feel that the name of an existing parish should be changed?</p> <p>If yes, please provide details of the proposal and explain your reasons for the proposal.</p>	<p>NO</p>

Question 4	Response
<p>Do you consider that any parish should be grouped with another parish or other parishes?</p> <p>If yes, please provide details of the proposals, the reasons for the proposal and explain how the proposal will:</p> <p>(a) be reflective of the identities and interests of the community in that area; and</p> <p>(b) be effective and convenient.</p> <p>You should also include suggestions for a proposed name for the group, whether the group should have a council and what electoral arrangements should apply.</p>	<p>MFB - Mulgoon + Frers Cliff No 1 ... ①</p> <p>WFB, West Highcliffe No 2</p> <p>CPA - ...</p> <p>CRB - ...</p> <p>HCB - Highcliffe No 1</p> <p>itc B - " - No 2</p> <p>NHA - North Highcliffe</p> <p>NIB - North High Cliff</p> <p>MFB - Mulgoon + Frers Cliff</p> <p>East Highcliffe and Frers Cliff</p> <p>Common identities and services</p> <p>Transport + Medical</p> <p>②</p> <p>West Churchland on its own</p>

NR Burton is already a Parish
It can

SCA St Catharina + Hurn 1+2
SCR
SCC, JUA, JUB, POA, POB

Question 5	Response
<p>Do you feel that a new parish proposed in response to Question 1 should have a council?</p> <p>If yes, please provide details of the proposals, the reasons for the proposal and explain how the proposal will:</p> <p>(a) be reflective of the identities and interests of the community in that area; and</p> <p>(b) be effective and convenient.</p> <p>You should also include suggestions for a proposed name for the council and what electoral arrangements should apply (see paragraph 14.3).</p>	<p><u>YES</u></p> <p>a) Some Historic Boundaries</p> <p>b) Protect Harbours + SSSI.</p> <p>c) Common Recreation Facilities + beach + Harbour</p> <p>d) Protect Local Planning</p> <p>e) Transport + Medical</p> <p>CHRISTCHURCH Town Council</p>
Question 6	Response
<p>Should the number of councillors on an existing council be changed?</p> <p>If yes, please indicate what the proposed number of councillors should be and the reasons for the proposal.</p>	<p>No</p>
Question 7	Response
<p>Do you consider the parish should be divided into parish wards?</p> <p>If yes, please provide details of the proposals including a map illustrating the proposed ward boundary, the reasons for the proposal and explain how the proposal will make the election of councillors more practicable and convenient.</p> <p>You should also include suggestions for proposed parish ward names and the number of councillors that should represent the electorate in each ward.</p>	<p>No</p>

Additional comments

Response

Please add any additional comments relevant to this Community Finance Review. Additional sheets may be supplied but please ensure these are clearly marked.

① Christchurch Town Council

Incorporating existing ward boundaries as described in Question ①
Common interests also include beaches

② East Hagley and Friars Cliff

③ Christchurch West
St Catharina Hill / Jumpers
and Papanui

NB. I am NOT opposed
to forming one large
amalgamation of the
existing Borough of Christchurch

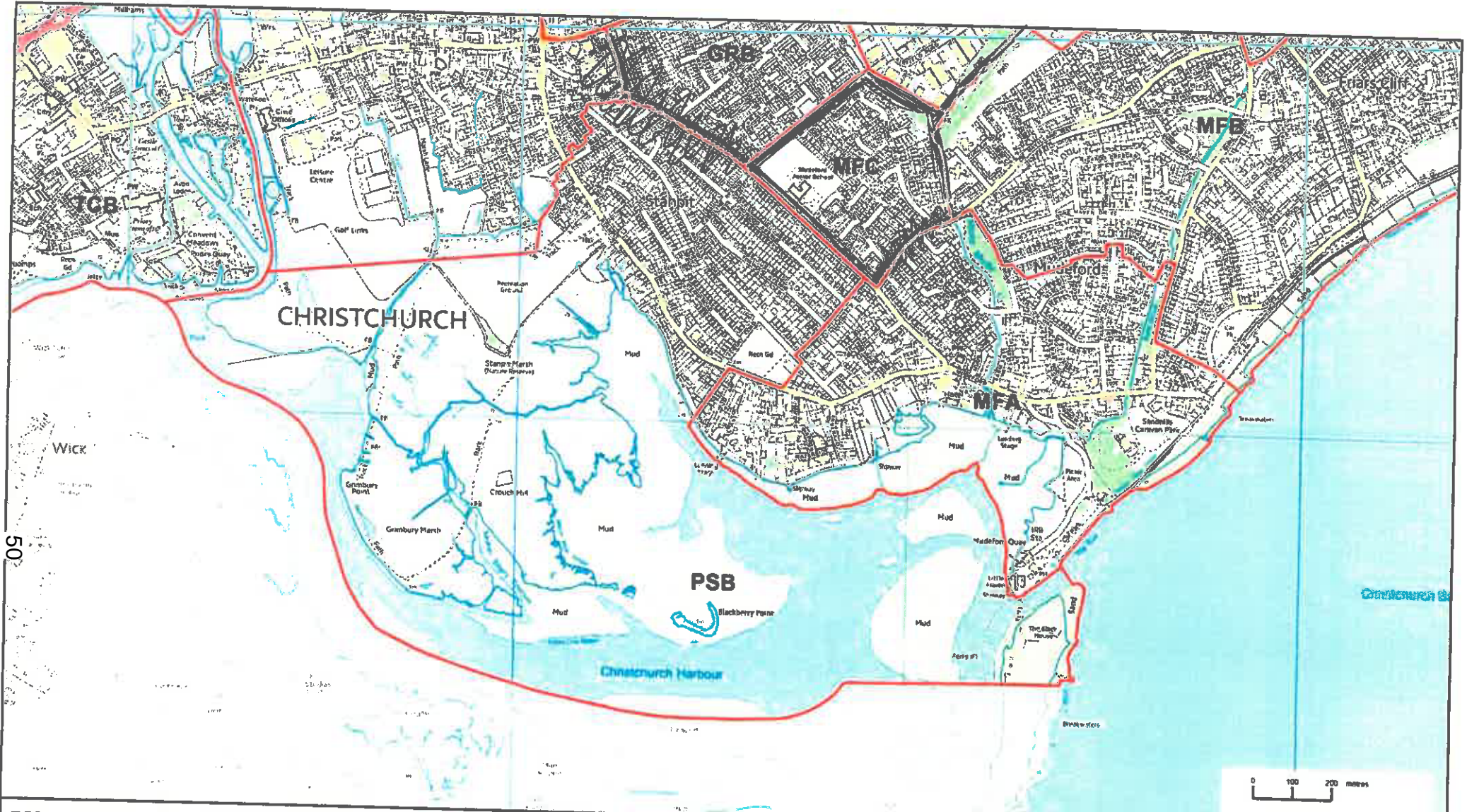

PSB - Purewell & Stanpit No. 2, MFA - Mudford & Friars Cliff No. 1, MFC - Mudford & Friars Cliff No. 3
Polling Districts

 **Polling District**



Scale: 1:13000 @ A4
 Date: 28 December 2017
 Creator: Democratic Services

This map is produced from Ordnance Survey material with the permission of Ordnance Survey on behalf of the Controller of Her Majesty's Stationary Office (c) Crown Copyright. Unauthorised reproduction infringes Crown copyright and may lead to prosecution or civil proceedings.
 Christchurch Borough Council, Licence: 100024379, 2017
 East Dorset District Council, Licence: 100024316, 2017



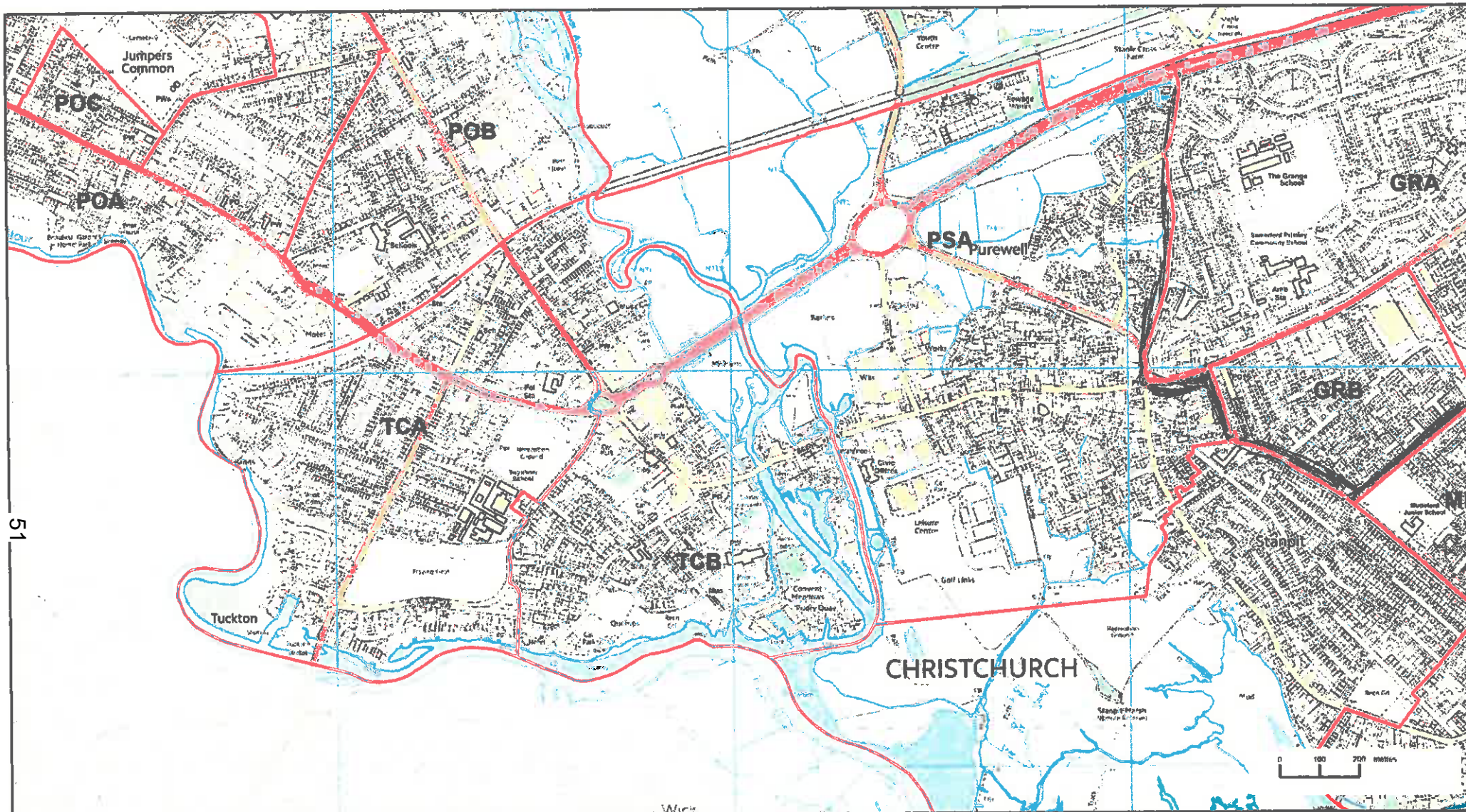

TCA - Town Centre No. 1, TBC - Town Centre No. 2, PSA - Purewell & Stanpit No. 1

Polling Districts

 Polling District



Scale: 1:13000 @ A4

Date: 28 December 2017

Creator: Democratic Services

This map is produced from Ordnance Survey material with the permission of Ordnance Survey on behalf of the Controller of Her Majesty's Stationary Office (c) Crown Copyright. Unauthorised reproduction infringes Crown copyright and may lead to prosecution or civil proceedings. Christchurch Borough Council. Licence: 100024379. 2017 East Dorset District Council. Licence: 100024316. 2017



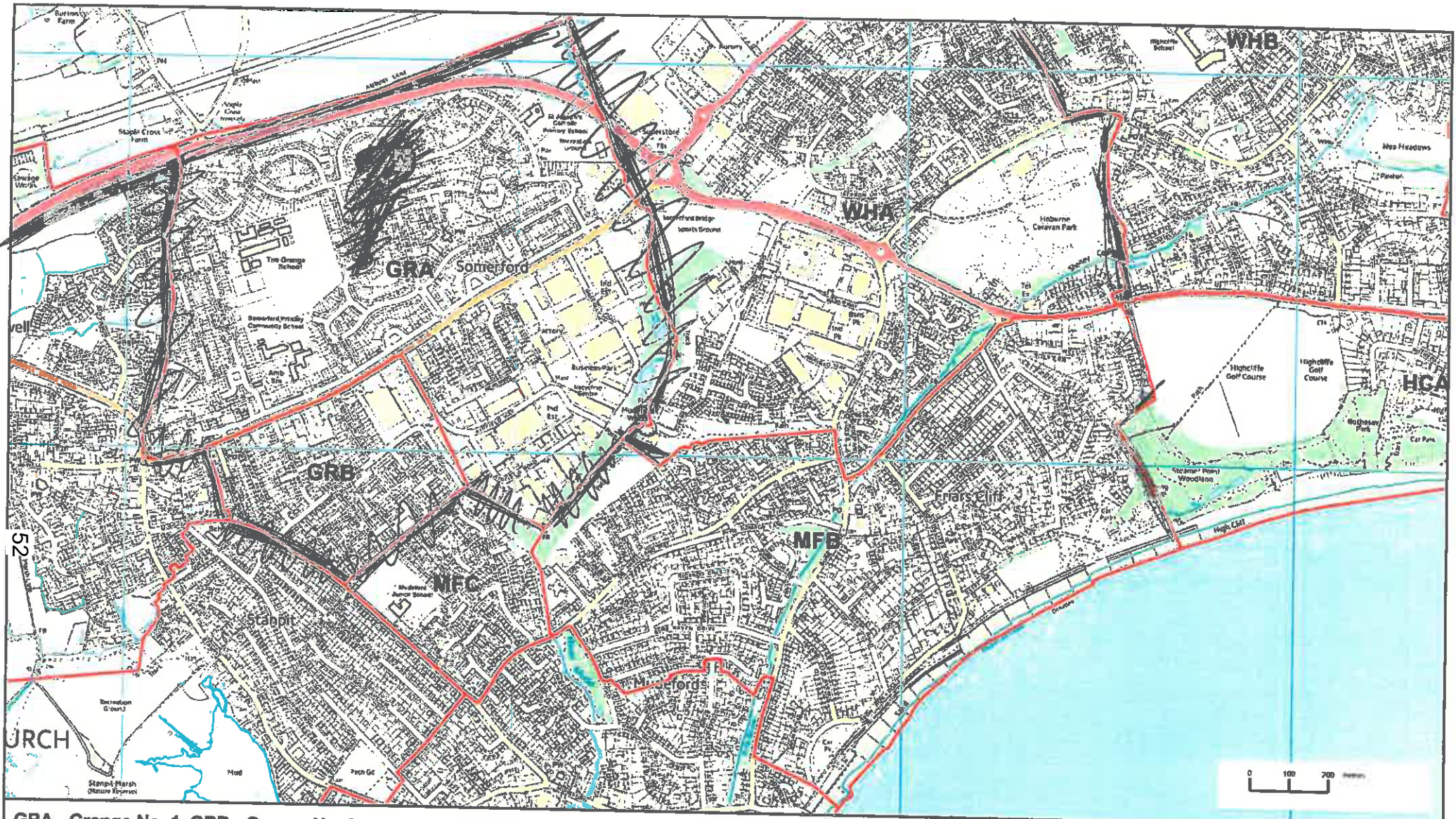

GRA - Grange No. 1, GRB - Grange No. 2, MFB - Mudford & Friars Cliff No. 2

Polling Districts

 **Polling District**



Scale: 1:13000 @ A4
 Date: 28 December 2017
 Creator: Democratic Services

This map is produced from Ordnance Survey material with the permission of Ordnance Survey on behalf of the Controller of Her Majesty's Stationery Office (c) Crown Copyright. Unauthorised reproduction infringes Crown copyright and may lead to prosecution or civil proceedings.
 Christchurch Borough Council. Licence: 100024379, 2017
 East Dorset District Council. Licence: 100024316, 2017



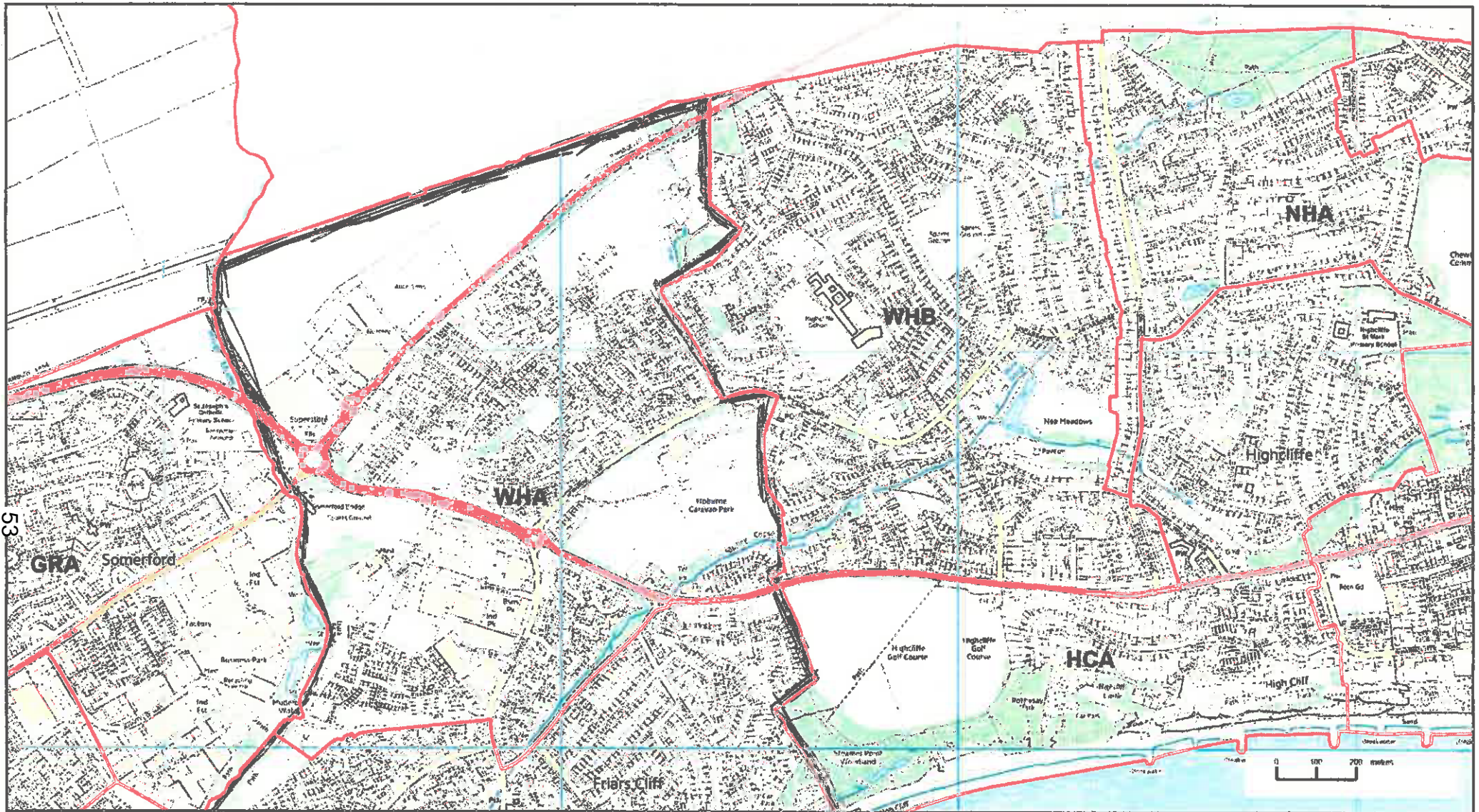

53

WHA - West Highcliff No. 1, WHB - West Highcliff No. 2

Polling Districts

 Polling District



Scale: 1:13000 @ A4

Date: 28 December 2017

Creator: Democratic Services

This map is produced from Ordnance Survey material with the permission of Ordnance Survey on behalf of the Controller of Her Majesty's Stationery Office (c) Crown Copyright. Unauthorised reproduction infringes Crown copyright and may lead to prosecution or civil proceedings. Christchurch Borough Council, Licence: 100024379, 2017. East Dorset District Council, Licence: 100024318, 2017.



Christchurch Community Governance Review – Initial Submission Consultation Response Form
(Deadline: Completed responses must be received not later than 23 February 2018)

Name of person completing response:	Derek Chatteu	Postal Address:	c/o [Redacted] Mudeford Lane
Email Address:	Redacted - Personal Information		
Organisation or Group (if applicable):	[Redacted]		
In what capacity are you responding?	SAMRA (Standpit + Mudeford Residents Association) Vice chair		Christchurch Dorset BH23 [Redacted]

54

Question 1	Response
<p>Do you consider there is a requirement to establish a new parish by either:</p> <ul style="list-style-type: none"> • establishing an unparished area as a parish, • aggregating one or more unparished areas with one or more parished areas, • aggregating parts of existing parishes, • amalgamating two or more parishes, or • separating parts of a parish or parishes? <p>If yes, please provide details of the proposals including a map illustrating the proposed boundary, the reasons for the proposal and explain how you feel the proposal will:</p> <p>(a) be reflective of the identities and interests of the community in that area; and</p> <p>(b) be effective and convenient.</p> <p>You should also include suggestions for a proposed parish name, whether the parish should have a council, whether the parish should have an alternative style and what electoral arrangements should apply.</p>	<p align="center">Yes</p> <p>Town Council including Town Council including Mudeford, Stanpit, Purewell, Grange and Town Centre.</p> <p>Protect the harbour SSSI's, Parks + Town Amenities X (<u>See additional comments</u>) X <u>and Map.</u></p>

Question 2	Response
<p>Do you feel that any existing parish area should be altered or abolished?</p> <p>If yes, please provide details of the proposals including a map illustrating the proposed boundary changes, the reasons for the proposal and explain how the proposal will:-</p> <p>(a) be reflective of the identities and interests of the community in that area; and</p> <p>(b) be effective and convenient.</p>	<p>No</p>

Question 3	Response
<p>Do you feel that the name of an existing parish should be changed?</p> <p>If yes, please provide details of the proposal and explain your reasons for the proposal.</p>	<p>No</p>

Question 4	Response
<p>Do you consider that any parish should be grouped with another parish or other parishes?</p> <p>If yes, please provide details of the proposals, the reasons for the proposal and explain how the proposal will:</p> <p>(a) be reflective of the identities and interests of the community in that area; and</p> <p>(b) be effective and convenient.</p> <p>You should also include suggestions for a proposed name for the group, whether the group should have a council and what electoral arrangements should apply.</p>	<p>① Highcliffe and Friarscliff Common interest in beaches + areas. Services + shops. Dr's surgeries</p> <p>② West Christchurch Common interests - St Catherine's Hill and surrounding areas + some Services Transport</p>

Question 5	Response
<p>Do you feel that a new parish proposed in response to Question 1 should have a council?</p> <p>If yes, please provide details of the proposals, the reasons for the proposal and explain how the proposal will:</p> <p>(a) be reflective of the identities and interests of the community in that area; and</p> <p>(b) be effective and convenient.</p> <p>You should also include suggestions for a proposed name for the council and what electoral arrangements should apply (see paragraph 14.3).</p>	<p>YES</p> <p>a) Historic Boundaries with Town Centre</p> <p>b) Protect Harbour and SSSI</p> <p>c) common Recreation Facilities</p> <p>d) Protect Local Planning</p> <p>"Christchurch Christ Town Council" <u>Christchurch Town Council</u></p>
Question 6	Response
<p>Should the number of councillors on an existing council be changed?</p> <p>If yes, please indicate what the proposed number of councillors should be and the reasons for the proposal.</p>	<p>No</p>
Question 7	Response
<p>Do you consider the parish should be divided into parish wards?</p> <p>If yes, please provide details of the proposals including a map illustrating the proposed ward boundary, the reasons for the proposal and explain how the proposal will make the election of councillors more practicable and convenient.</p> <p>You should also include suggestions for proposed parish ward names and the number of councillors that should represent the electorate in each ward.</p>	<p>No</p>

Additional comments

Please add any additional comments relevant to this Community Governance Review. Additional sheets may be supplied but please ensure these are clearly marked.

SAMRA feels that 3 local Councils should be created:

1) "Christchurch
~~Christchurch~~ Town Council"

The Boundary - River Bure Brook
and A337 to the East
A35 + Railway to the North
River Stour and Railway ~~the~~
line to the West.

Comprising :-

Town Centre A + B
Purewell + Stanpit
Grange
Mudford.

"Town and Harbour"

Response

2) Highcliffe and Friars Cliff
whole of Highcliffe and Friars Cliff
from Bure Brook
"Christchurch East and Beches"

3) "Christchurch West"
comprising :-
St Catherines Hill
Jumpers and Portfield

NB

We are NOT opposed to forming
one large amalgamation

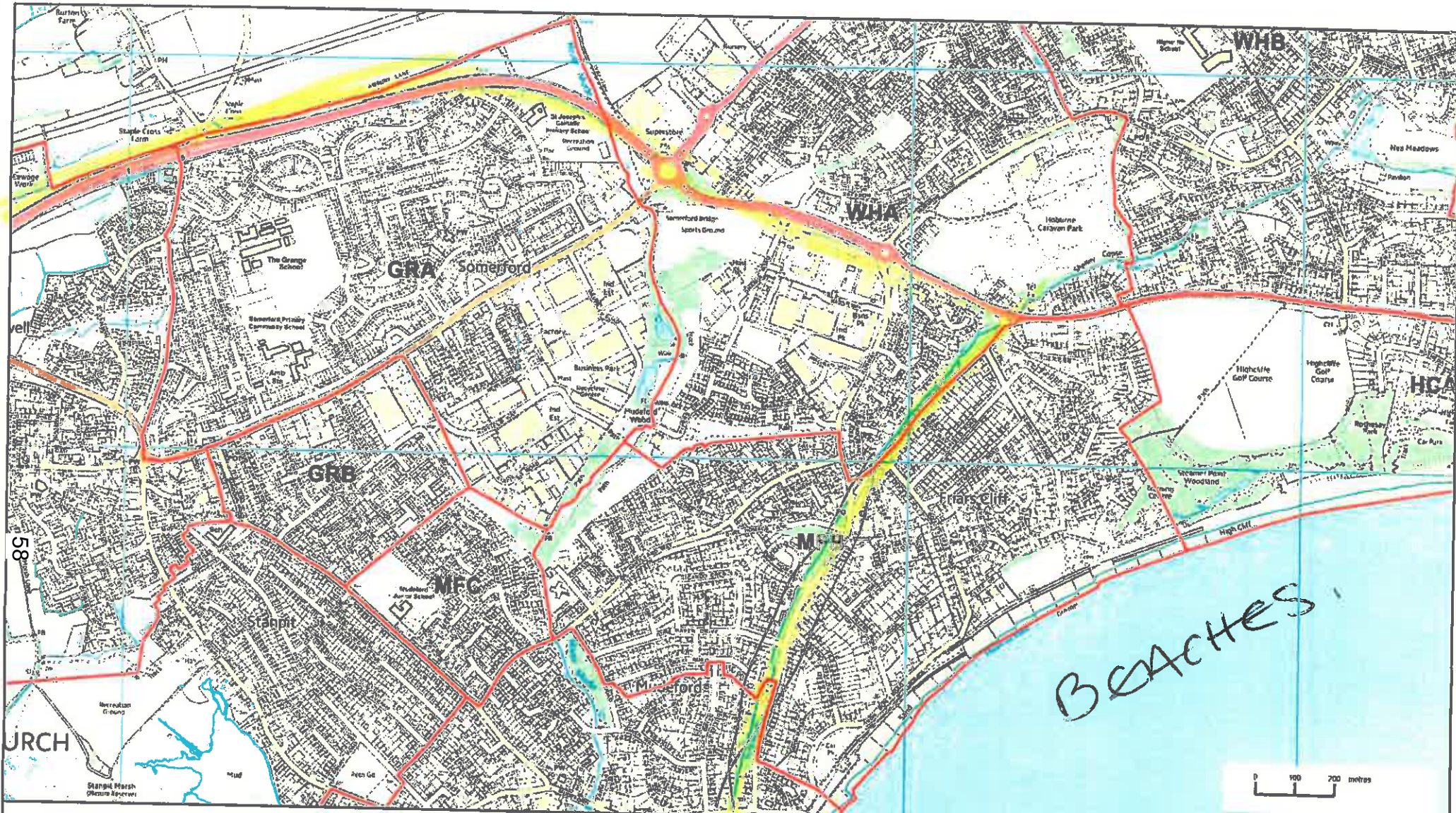

GRA - Grange No. 1, GRB - Grange No. 2, MFC - Mudeford & Friars Cliff No. 2

Polling Districts

Polling District

HARBOUR

Bure Brook Boundary



Scale: 1:13000 @ A4

Date: 28 December 2017

Creator: Democratic Services

This map is produced from Ordnance Survey material with the permission of Ordnance Survey on behalf of the Controller of Her Majesty's Stationery Office (c) Crown Copyright. Unauthorised reproduction infringes Crown copyright and may lead to prosecution or civil proceedings. Christchurch Borough Council. Licence: 100024379. 2017 East Dorset District Council. Licence: 100024319. 2017



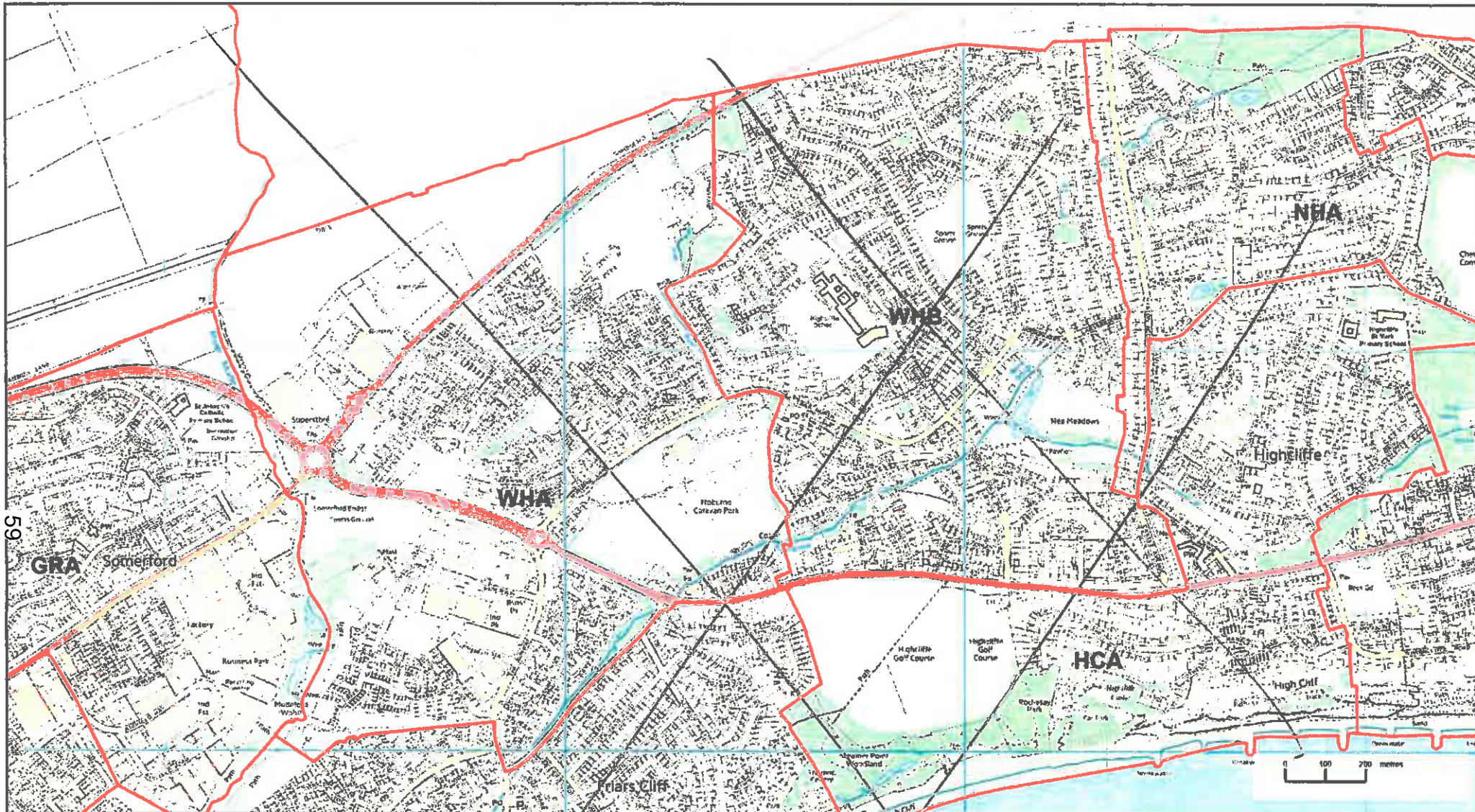

WHA - West Highcliffe No. 1, WHB - West Highcliffe No. 2

Polling Districts

 Polling District



Scale: 1:13000 @ A4

Date: 28 December 2017

Creator: Democratic Services

This map is produced from Ordnance Survey material with the permission of Ordnance Survey on behalf of the Controller of Her Majesty's Stationery Office (c) Crown Copyright. Unauthorised reproduction infringes Crown copyright and may lead to prosecution or civil proceedings. Christchurch Borough Council. Licence: 100024378, 2017. East Dorset District Council. Licence: 100024318, 2017.

**Christchurch Community Governance Review – Initial Submission Consultation Response Form
(Deadline: Completed responses must be received not later than 23 February 2018)**

Name of person completing response:	Andrew Dunne	Postal Address: ■ Solent Road Walkford Christchurch Dorset, BH23 ■
Email Address:	Redacted - Personal Information	
Organisation or Group (if applicable):	Christchurch Citizens' Association	
In what capacity are you responding?	Committee Member	

Question 1	Response
<p>Do you consider there is a requirement to establish a new parish by either:</p> <ul style="list-style-type: none"> • establishing an unparished area as a parish, • aggregating one or more unparished areas with one or more parished areas, • aggregating parts of existing parishes, • amalgamating two or more parishes, or • separating parts of a parish or parishes? <p>If yes, please provide details of the proposals including a map illustrating the proposed boundary, the reasons for the proposal and explain how you feel the proposal will:</p> <p>(a) be reflective of the identities and interests of the community in that area; and</p> <p>(b) be effective and convenient.</p> <p>You should also include suggestions for a proposed parish name, whether the parish should have a council, whether the parish should have an alternative style and what electoral arrangements should apply.</p>	<p>Establishing an unparished area as a parish</p> <p>Map attached (1)</p> <p>Christchurch is the heart and hub of the borough. Leisure centre, bus links, shops, train station, The Priory, cinema, theatre, historic centre – the beating heart of Christchurch.</p> <p>Connected area with library, museums, community hall, splash park, schools and an outside entertainment area at The Quomps.</p> <p>Name: Christchurch Town Council</p> <p>There should be a democratically elected Council as per Q5 & Q7</p>

Question 2	Response
<p>Do you feel that any existing parish area should be altered or abolished?</p> <p>If yes, please provide details of the proposals including a map illustrating the proposed boundary changes, the reasons for the proposal and explain</p>	<p>No</p>

<p>how the proposal will:-</p> <p>(a) be reflective of the identities and interests of the community in that area; and</p> <p>(b) be effective and convenient.</p>	
--	--

Question 3	Response
<p>Do you feel that the name of an existing parish should be changed?</p> <p>If yes, please provide details of the proposal and explain your reasons for the proposal.</p>	No

Question 4	Response
<p>Do you consider that any parish should be grouped with another parish or other parishes?</p> <p>If yes, please provide details of the proposals, the reasons for the proposal and explain how the proposal will:</p> <p>(a) be reflective of the identities and interests of the community in that area; and</p> <p>(b) be effective and convenient.</p> <p>You should also include suggestions for a proposed name for the group, whether the group should have a council and what electoral arrangements should apply.</p>	No

Question 5	Response
<p>Do you feel that a new parish proposed in response to Question 1 should have a council?</p> <p>If yes, please provide details of the proposals, the reasons for the proposal and explain how the proposal will:</p> <p>(a) be reflective of the identities and interests of the community in that area; and</p> <p>(b) be effective and convenient.</p>	<p>Yes, democratically elected and as per Q7</p> <p>a) No of councillors to reflect no of residents</p> <p>b) No of councillors to reflect no of residents</p> <p>Name: Christchurch Town Council</p>

You should also include suggestions for a proposed name for the council and what electoral arrangements should apply (see paragraph 14.3).

Question 6

Response

Should the number of councillors on an existing council be changed?
If yes, please indicate what the proposed number of councillors should be and the reasons for the proposal.

N/A

Question 7

Response

Do you consider the parish should be divided into parish wards?
If yes, please provide details of the proposals including a map illustrating the proposed ward boundary, the reasons for the proposal and explain how the proposal will make the election of councillors more practicable and convenient.
You should also include suggestions for proposed parish ward names and the number of councillors that should represent the electorate in each ward.

Yes

Map attached (1)

The wards remain as they are. It will make election of councillors easier and be fairly representative

Keep the ward names as they are now. One councillor per ward.

Additional comments	Response
<p>Please add any additional comments relevant to this Community Governance Review. Additional sheets may be supplied but please ensure these are clearly marked.</p>	<p>We consulted our members on Monday 5th February and have their support.</p> <p>We held a vote and it was unanimous.</p> <p>We think it is very important to be represented by a parish/town council to provide local representatives and maintain local services and issues.</p> <p>We feel it is most important to include the polling/wards of Mundeford and Mundeford Quay and surrounding areas into this submission due to the strong heritage ties this whole area of the Borough has with the rest of the Town. These areas are historically linked, as are Purewell and Stanpit.</p>

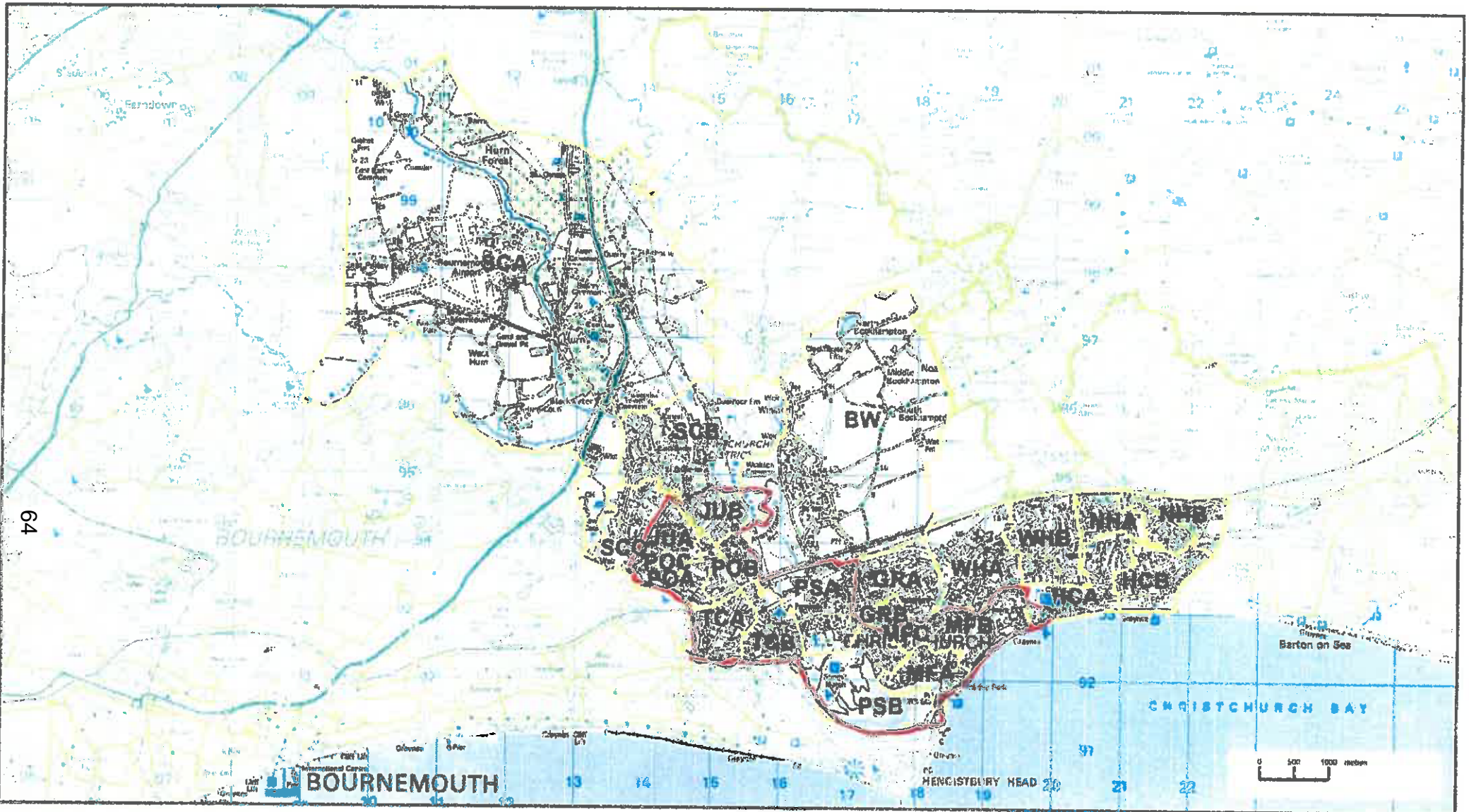

Christchurch Borough Polling Districts

Overview Map

□ Polling District

Jumpers 1, Jumpers 2, Portfield 1, Portfield 2
 Portfield 3, Town Centre 1, Town Centre 2
 Purewell & Stanpit 1, Purewell & Stanpit 2,
 Mudeford & Frars Cliff 3, Mudeford & Frars Cliff 1+2

MAP
 ①



Scale: 1:75000 (g) A4
 Date: 28 December 2017
 Creator: Democratic Services

This map is produced from Ordnance Survey material with the permission of Ordnance Survey on behalf of the Controller of Her Majesty's Stationery Office (c) Crown Copyright. Unauthorised reproduction infringes Crown copyright and may lead to prosecution or civil proceedings. Christchurch Borough Council. Licence: 100024378. 2017 East Dorset District Council. Licence: 100024319. 2017

**Christchurch Community Governance Review – Initial Submission Consultation Response Form
(Deadline: Completed responses must be received not later than 23 February 2018)**

Name of person completing response:	Councillor D C Jones	Postal Address:	9 Bure Homage Gardens Mudford Christchurch Dorset
Email Address:	Redacted - Personal Information		
Organisation or Group (if applicable):	This submission is made on behalf of Cllrs Abbott, Mrs Jones, Geary, Hall and myself,		
In what capacity are you responding?	Elected Borough Councillor		

65

Question 1	Response
<p>Do you consider there is a requirement to establish a new parish by either:</p> <ul style="list-style-type: none"> ● establishing an unparished area as a parish, ● aggregating one or more unparished areas with one or more parished areas, ● aggregating parts of existing parishes, ● amalgamating two or more parishes, or ● separating parts of a parish or parishes? <p>If yes, please provide details of the proposals including a map illustrating the proposed boundary, the reasons for the proposal and explain how you feel the proposal will:</p> <p>(a) be reflective of the identities and interests of the community in that area; and</p> <p>(b) be effective and convenient.</p> <p>You should also include suggestions for a proposed parish name, whether the parish should have a council, whether the parish should have an alternative style and what electoral arrangements should apply.</p>	<p>With the probable establishment of a Unitary Authority and the abolition of the present Borough Council, given the strong identity of Christchurch there is a need for an elected body effectively to represent the residents of the present Borough (saving the parishes of Hurn and Burton) and to enable residents to have convenient access to elected representatives. This would help mitigate the worst effects of the remoteness of decision making.</p> <p>Insofar as a Town Council would be a Statutory Consultee in matters such as Planning and Planning Policy the opinions of the residents could be effectively made known to the new Authority. A Town Council would also act as a channel to enable to interests of Christchurch to be represented and defended in other matters.</p> <p>An elected Council would also provide a much wider base of the continuation of the Mayoralty with, possibly, 20 Councillors to choose from and thus prevent the eventual decay of the institution.</p> <p>It is suggested that</p>

	<p>a) The Parish should have an elected Council, its first election being on the same day as the elections for the new Authorities or, if the “Future Dorset” proposals are refused, the present Borough</p> <p>b) Elections should be then on every fourth year</p> <p>c) The elections should be by the present Wards each returning two Members, with the exception of the Jumpers Ward which should cover that part of the present Hurn and St Catherine’s Ward which is not covered by the Hurn Parish Council,. This Ward should return three Councillors.</p> <p>d) The style of the proposed Council should be “The Town Council of the Ancient Borough of Christchurch)</p>
--	--

66

Question 2	Response
<p>Do you feel that any existing parish area should be altered or abolished? If yes, please provide details of the proposals including a map illustrating the proposed boundary changes, the reasons for the proposal and explain how the proposal will:-</p> <p>(a) be reflective of the identities and interests of the community in that area; and</p> <p>(b) be effective and convenient.</p>	<p>No</p>

Question 3	Response
<p>Do you feel that the name of an existing parish should be changed? If yes, please provide details of the proposal and explain your reasons for the proposal.</p>	<p>No</p>

Question 4	Response
<p>Do you consider that any parish should be grouped with another parish or other parishes?</p> <p>If yes, please provide details of the proposals, the reasons for the proposal and explain how the proposal will:</p> <p>(a) be reflective of the identities and interests of the community in that area; and</p> <p>(b) be effective and convenient.</p> <p>You should also include suggestions for a proposed name for the group, whether the group should have a council and what electoral arrangements should apply.</p>	<p>No</p>

Question 5	Response
<p>Do you feel that a new parish proposed in response to Question 1 should have a council?</p> <p>If yes, please provide details of the proposals, the reasons for the proposal and explain how the proposal will:</p> <p>(a) be reflective of the identities and interests of the community in that area; and</p> <p>(b) be effective and convenient.</p> <p>You should also include suggestions for a proposed name for the council and what electoral arrangements should apply (see paragraph 14.3).</p>	<p>Yes (See above)</p> <p>The election of a Council by wards will provide for the representation of the varying interests of the different communities on the present Borough</p> <p>The existence of a Council, ti its own mandate, in Christchurch will be an effective counterweight to the centralising tendency of the proposed South East Dorset Unitary Authority</p>

Question 6	Response
<p>Should the number of councillors on an existing council be changed?</p> <p>If yes, please indicate what the proposed number of councillors should be and the reasons for the proposal.</p>	<p>No</p>

Question 7	Response
<p>Do you consider the parish should be divided into parish wards?</p> <p>If yes, please provide details of the proposals including a map illustrating the proposed ward boundary, the reasons for the proposal and explain how the proposal will make the election of councillors more practicable and convenient.</p> <p>You should also include suggestions for proposed parish ward names and the number of councillors that should represent the electorate in each ward.</p>	<p>Yes.</p> <p>The wards should be the same as those represented on the present Borough Council, which will be familiar to the voters and will (in all probability) relate to the electoral divisions for the proposed new Authority. The exception is the Jumpers Ward – see above</p> <p>The names and representation should be:-</p> <p>Jumpers and St Catherine's (3)</p> <p>Portfield (2)</p> <p>Town Centre (2)</p> <p>Stanpit and Purewell (2)</p> <p>Mudford and Friars Cliff (3)</p> <p>Grange (3) (Ward has grown since last redistribution)</p> <p>West Highcliffe (3)</p> <p>North Highcliffe and Walkford (2)</p> <p>Highcliffe Coastal (2)</p>

Additional comments

Response

Please add any additional comments relevant to this Community Governance Review. Additional sheets may be supplied but please ensure these are clearly marked.

Christchurch Community Governance Review – Initial Submission Consultation Response Form
(Deadline: Completed responses must be received not later than 23 February 2018)

Name of person completing response:	<i>Peter Lucas</i>	Postal Address:	<i>Landford Gardens Bournemouth Dorset BH9</i>
Email Address:	Redacted - Personal Information		
Organisation or Group (if applicable):	—		
In what capacity are you responding?	<i>Interested individual</i>		

Question	Response
<p>Do you consider there is a requirement to establish a new parish by either:</p> <ul style="list-style-type: none"> • establishing an unparished area as a parish, • aggregating one or more unparished areas with one or more parished areas, • aggregating parts of existing parishes, • amalgamating two or more parishes, or • separating parts of a parish or parishes? <p>If yes, please provide details of the proposals including a map illustrating the proposed boundary, the reasons for the proposal and explain how you feel the proposal will:</p> <p>(a) be reflective of the identities and interests of the community in that area; and</p> <p>(b) be effective and convenient.</p> <p>You should also include suggestions for a proposed parish name, whether the parish should have a council, whether the parish should have an alternative style and what electoral arrangements should apply.</p>	<p><i>I think there is a need to establish a new parish styled as 'Christchurch Town Council' and with the boundaries as shown on the attached map. This will help to maintain local identity for Christchurch if the LGR occurs. Here under these proposals would remain a separate parish but Easton Grange, a small central part of Be-ton, would be abolished and become part of the new council.</i></p>

Question 2	Response
<p>Do you feel that any existing parish area should be altered or abolished?</p> <p>If yes, please provide details of the proposals including a map illustrating the proposed boundary changes, the reasons for the proposal and explain how the proposal will:-</p> <p>(a) be reflective of the identities and interests of the community in that area; and</p> <p>(b) be effective and convenient.</p>	<p>Burton Gange parish to be abolished to allow for the new town council.</p>
Question 3	Response
<p>Do you feel that the name of an existing parish should be changed?</p> <p>If yes, please provide details of the proposal and explain your reasons for the proposal.</p>	<p>No</p>
Question 4	Response
<p>Do you consider that any parish should be grouped with another parish or other parishes?</p> <p>If yes, please provide details of the proposals, the reasons for the proposal and explain how the proposal will:</p> <p>(a) be reflective of the identities and interests of the community in that area; and</p> <p>(b) be effective and convenient.</p> <p>You should also include suggestions for a proposed name for the group, whether the group should have a council and what electoral arrangements should apply.</p>	<p>No</p>

Question 5	Response
<p>Do you feel that a new parish proposed in response to Question 1 should have a council?</p> <p>If yes, please provide details of the proposals, the reasons for the proposal and explain how the proposal will:</p> <p>(a) be reflective of the identities and interests of the community in that area; and</p> <p>(b) be effective and convenient.</p> <p>You should also include suggestions for a proposed name for the council and what electoral arrangements should apply (see paragraph 14.3).</p>	<p>Yes - name Christchurch town Council - election year 2019. This will be convenient and reflect the town's core identity.</p> <p>I suggest 24 councillors.</p>
<p>Should the number of councillors on an existing council be changed?</p> <p>If yes, please indicate what the proposed number of councillors should be and the reasons for the proposal.</p>	<p>No.</p>
<p>Do you consider the parish should be divided into parish wards?</p> <p>If yes, please provide details of the proposals including a map illustrating the proposed ward boundary, the reasons for the proposal and explain how the proposal will make the election of councillors more practicable and convenient.</p> <p>You should also include suggestions for proposed parish ward names and the number of councillors that should represent the electorate in each ward.</p>	<p>Yes - these should be based on existing borough wards for convenience.</p>

Additional comments	Response
<p>Please add any additional comments relevant to this Community Governance Review. Additional sheets may be supplied but please ensure these are clearly marked.</p>	

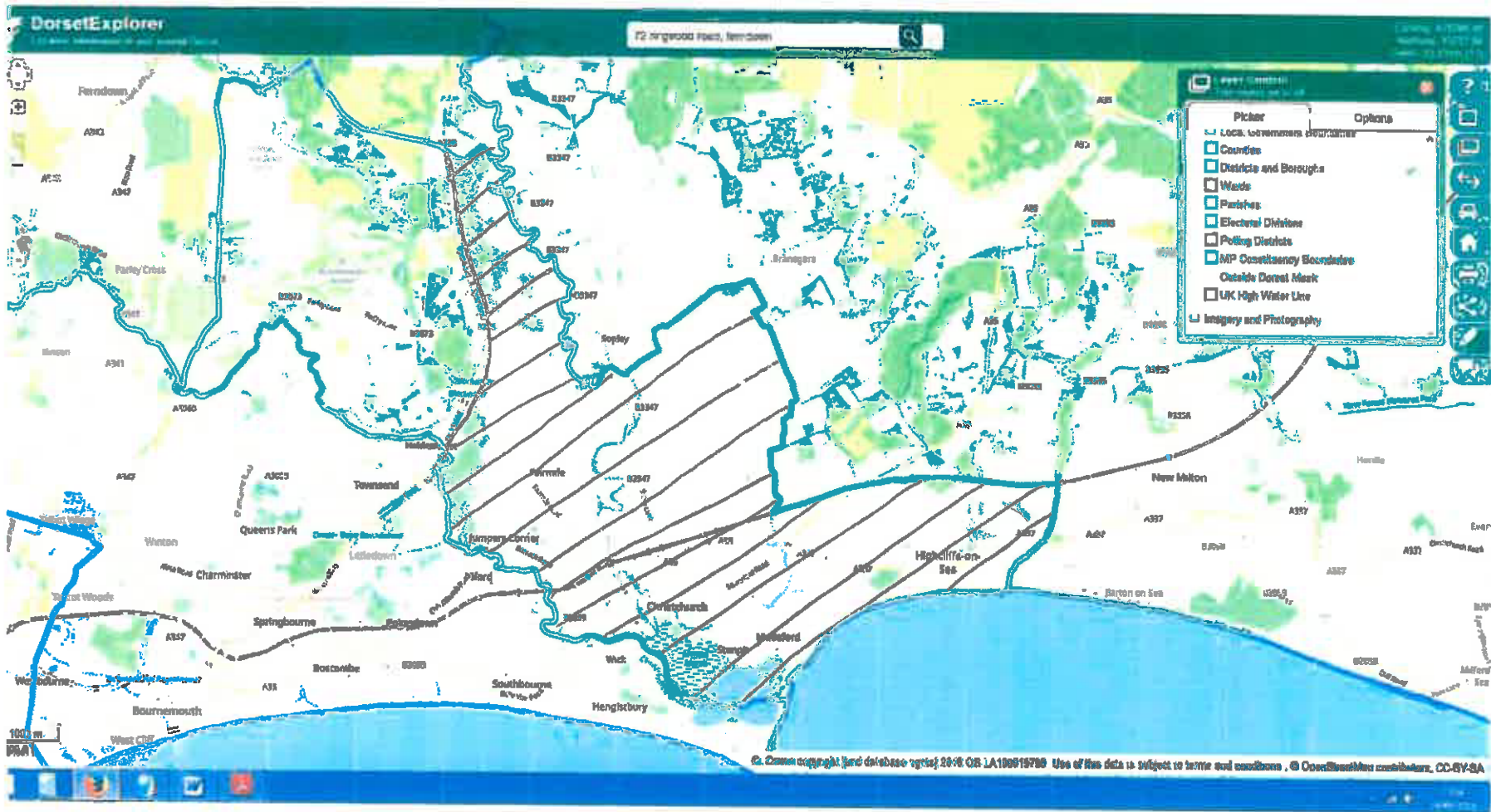

Proposed
Christchurch Town Council area

Christchurch Community Governance Review – Initial Submission Consultation Response Form
(Deadline: Completed responses must be received not later than 23 February 2018)

Name of person completing response:	TIM MAYNED	Postal Address:	BURTON PAMSH COUNCIL SANDY PLOT BURTON BH23 7NH
Email Address:	BURTON@DORSET-APTC.CO.UK		
Organisation or Group (if applicable):	BURTON PAMSH COUNCIL		
In what capacity are you responding?	PAMSH CLERK		

Question 1	Response
<p>Do you consider there is a requirement to establish a new parish by either:</p> <ul style="list-style-type: none"> ● establishing an unparished area as a parish, ● aggregating one or more unparished areas with one or more parished areas, ● aggregating parts of existing parishes, ● amalgamating two or more parishes, or ● separating parts of a parish or parishes? <p>If yes, please provide details of the proposals including a map illustrating the proposed boundary, the reasons for the proposal and explain how you feel the proposal will:</p> <p>(a) be reflective of the identities and interests of the community in that area; and</p> <p>(b) be effective and convenient.</p> <p>You should also include suggestions for a proposed parish name, whether the parish should have a council, whether the parish should have an alternative style and what electoral arrangements should apply.</p>	<p align="center">—</p>

Question 2	Response
<p>Do you feel that any existing parish area should be altered or abolished?</p> <p>If yes, please provide details of the proposals including a map illustrating the proposed boundary changes, the reasons for the proposal and explain how the proposal will:-</p> <p>(a) be reflective of the identities and interests of the community in that area; and</p> <p>(b) be effective and convenient.</p>	<p>NO CHANGE</p> <p>IF A TOWN COUNCIL WAS TO BE CONSIDERED OR ANY OTHER CHANGES SUGGESTED BURTON WOULD WISH TO RETAIN ITS PAMSH COUNCIL</p>

Question 3	Response
<p>Do you feel that the name of an existing parish should be changed?</p> <p>If yes, please provide details of the proposal and explain your reasons for the proposal.</p>	<p>YES</p> <p>TO BE CALLED BURTON + WINTON PAMSH COUNCIL</p> <p>REFLECTS THE AREA OF THE PAMSH BETTER</p>

Question 4	Response
<p>Do you consider that any parish should be grouped with another parish or other parishes?</p> <p>If yes, please provide details of the proposals, the reasons for the proposal and explain how the proposal will:</p> <p>(a) be reflective of the identities and interests of the community in that area; and</p> <p>(b) be effective and convenient.</p> <p>You should also include suggestions for a proposed name for the group, whether the group should have a council and what electoral arrangements should apply.</p>	<p>—</p>

76

Question 5	Response
<p>Do you feel that a new parish proposed in response to Question 1 should have a council?</p> <p>If yes, please provide details of the proposals, the reasons for the proposal and explain how the proposal will:</p> <p>(a) be reflective of the identities and interests of the community in that area; and</p> <p>(b) be effective and convenient.</p> <p>You should also include suggestions for a proposed name for the council and what electoral arrangements should apply (see paragraph 14.3).</p>	<p>—</p>
Question 6	Response
<p>Should the number of councillors on an existing council be changed?</p> <p>If yes, please indicate what the proposed number of councillors should be and the reasons for the proposal.</p>	<p>—</p>
Question 7	Response
<p>Do you consider the parish should be divided into parish wards?</p> <p>If yes, please provide details of the proposals including a map illustrating the proposed ward boundary, the reasons for the proposal and explain how the proposal will make the election of councillors more practicable and convenient.</p> <p>You should also include suggestions for proposed parish ward names and the number of councillors that should represent the electorate in each ward.</p>	<p>—</p>

Additional comments	Response
<p>Please add any additional comments relevant to this Community Governance Review. Additional sheets may be supplied but please ensure these are clearly marked.</p>	<p>—</p>

78

**Christchurch Community Governance Review – Initial Submission Consultation Response Form
(Deadline: Completed responses must be received not later than 23 February 2018)**

Name of person completing response:	Nicola Shaw	Postal Address:	Moorside Road
Email Address:	hurnparishcouncil@talktalk.net		West Moors
Organisation or Group (if applicable):	Hurn Parish Council		Ferndown
In what capacity are you responding?	Clerk to the Council		Dorset BH22

Question 1	Response
<p>Do you consider there is a requirement to establish a new parish by either:</p> <ul style="list-style-type: none"> • establishing an unparished area as a parish, • aggregating one or more unparished areas with one or more parished areas, • aggregating parts of existing parishes, • amalgamating two or more parishes, or • separating parts of a parish or parishes? <p>If yes, please provide details of the proposals including a map illustrating the proposed boundary, the reasons for the proposal and explain how you feel the proposal will:</p> <p>(a) be reflective of the identities and interests of the community in that area; and</p> <p>(b) be effective and convenient.</p> <p>You should also include suggestions for a proposed parish name, whether the parish should have a council, whether the parish should have an alternative style and what electoral arrangements should apply.</p>	<p>This Review was only suggested by Christchurch Borough Council because if Local Government Reorganisation (LGR) goes ahead, then Christchurch Council will be abolished. At the time of responding to this consultation the outcome of LGR is not known. Whatever the outcome, Hurn Parish Council thinks that the Parish of Hurn should remain exactly as it is, with boundaries and electoral arrangements unchanged.</p>

Question 2	Response
<p>Do you feel that any existing parish area should be altered or abolished?</p> <p>If yes, please provide details of the proposals including a map illustrating the proposed boundary changes, the reasons for the proposal and explain how the proposal will:-</p> <p>(a) be reflective of the identities and interests of the community in that area; and</p> <p>(b) be effective and convenient.</p>	<p>We do not consider that the existing Parish of Hurn should be altered or abolished. If, as a result of this consultation, there were to be a submission for a Christchurch Town Council or any additional Parish, then Hurn Parish Council wishes to retain its independence and not be included within, or grouped with, any other existing or new Town or Parish Council.</p>
Question 3	Response
<p>Do you feel that the name of an existing parish should be changed?</p> <p>If yes, please provide details of the proposal and explain your reasons for the proposal.</p>	<p>No, we do not consider that the name of Hurn Parish Council should be changed.</p>
Question 4	Response
<p>Do you consider that any parish should be grouped with another parish or other parishes?</p> <p>If yes, please provide details of the proposals, the reasons for the proposal and explain how the proposal will:</p> <p>(a) be reflective of the identities and interests of the community in that area; and</p> <p>(b) be effective and convenient.</p> <p>You should also include suggestions for a proposed name for the group, whether the group should have a council and what electoral arrangements should apply.</p>	<p>We do not consider that Hurn Parish should be grouped with another Parish. This consultation is all about the most suitable way of representing local communities. The geographic boundaries of Hurn Parish are very clear – the River Stour to the west and the River Avon to the east. The northern boundaries are also clear – bordering another area – East Dorset, so cannot be changed. The southern boundary is also clear geographically at the main Blackwater Junction, and where the land rises into St. Catherine's Hill. There is a clear separation and distinction between the rural area of Hurn and the start of the urban area of St. Catherine's. The map provided with the consultation shows that definition.</p>

<p>Question 5</p> <p>Do you feel that a new parish proposed in response to Question 1 should have a council?</p> <p>If yes, please provide details of the proposals, the reasons for the proposal and explain how the proposal will:</p> <p>(a) be reflective of the identities and interests of the community in that area; and</p> <p>(b) be effective and convenient.</p> <p>You should also include suggestions for a proposed name for the council and what electoral arrangements should apply (see paragraph 14.3).</p>	<p>Response</p> <p>We have not proposed a new Parish.</p>
<p>Question 6</p> <p>Should the number of councillors on an existing council be changed?</p> <p>If yes, please indicate what the proposed number of councillors should be and the reasons for the proposal.</p>	<p>Response</p> <p>We believe that the present structure of Hurn Parish Council, with 6 Councillors, works well. This number gives effective representation to the rural Parish of Hurn, reflecting the size, population and boundaries of the Hurn Parish community.</p>
<p>Question 7</p> <p>Do you consider the parish should be divided into parish wards?</p> <p>If yes, please provide details of the proposals including a map illustrating the proposed ward boundary, the reasons for the proposal and explain how the proposal will make the election of councillors more practicable and convenient.</p> <p>You should also include suggestions for proposed parish ward names and the number of councillors that should represent the electorate in each ward.</p>	<p>Response</p> <p>We do not think that Hurn Parish should be divided into Wards.</p>

Additional comments	Response
<p>Please add any additional comments relevant to this Community Governance Review. Additional sheets may be supplied but please ensure these are clearly marked.</p>	

**Christchurch Community Governance Review – Initial Submission Consultation Response Form
(Deadline: Completed responses must be received not later than 23 February 2018)**

Name of person completing response:	Simon P Smith	Postal Address: [REDACTED] Burley Road, Bockhampton, Christchurch, Dorset BH23 7AL
Email Address:	Redacted - Personal Information	
Organisation or Group (if applicable):	Winkton Residents Assoc. (WRA) Committee	
In what capacity are you responding?	Dep. Chair of WRA	

<p>Do you consider there is a requirement to establish a new parish by either:</p> <ul style="list-style-type: none"> ● establishing an unparished area as a parish, ● aggregating one or more unparished areas with one or more parished areas, ● aggregating parts of existing parishes, ● amalgamating two or more parishes, or ● separating parts of a parish or parishes? <p>If yes, please provide details of the proposals including a map illustrating the proposed boundary, the reasons for the proposal and explain how you feel the proposal will:</p> <p>(a) be reflective of the identities and interests of the community in that area; and</p> <p>(b) be effective and convenient.</p> <p>You should also include suggestions for a proposed parish name, whether the parish should have a council, whether the parish should have an alternative style and what electoral arrangements should apply.</p>	<p>N/A</p> <p>The area represented by the association (WRA) is already contained within Burton Parish and we wish this to continue.</p>
--	---

<p>Do you feel that any existing parish area should be altered or abolished?</p> <p>If yes, please provide details of the proposals including a map illustrating the proposed boundary changes, the reasons for the proposal and explain how the proposal will:-</p> <p>(a) be reflective of the identities and interests of the community in that area; and</p> <p>(b) be effective and convenient.</p>	<p>No comment.</p>
--	--------------------

<p>Do you feel that the name of an existing parish should be changed?</p> <p>If yes, please provide details of the proposal and explain your reasons for the proposal.</p>	<p>Yes.</p> <p>We propose that "Burton Parish Council" be renamed to "Burton & Winkton Parish Council" for the following reasons.</p> <ul style="list-style-type: none"> • This better reflects the area of the Parish; many people are not aware that Winkton/Holfleet/Bockhampton is included in the parish boundary meaning little regard is made of the rural areas. • This aligns with the naming of the polling district – Burton and Winkton (BW)
--	--

<p>Do you consider that any parish should be grouped with another parish or other parishes?</p> <p>If yes, please provide details of the proposals, the reasons for the proposal and explain how the proposal will:</p> <p>(a) be reflective of the identities and interests of the community in that area; and</p>	<p>No comment.</p>
---	--------------------

(b) be effective and convenient.

You should also include suggestions for a proposed name for the group, whether the group should have a council and what electoral arrangements should apply.

Do you feel that a new parish proposed in response to Question 1 should have a council?

If yes, please provide details of the proposals, the reasons for the proposal and explain how the proposal will:

(a) be reflective of the identities and interests of the community in that area; and

(b) be effective and convenient.

You should also include suggestions for a proposed name for the council and what electoral arrangements should apply (see paragraph 14.3).

N/A

<p>Should the number of councillors on an existing council be changed? If yes, please indicate what the proposed number of councillors should be and the reasons for the proposal.</p>	<p>No comment.</p>
--	---------------------------

Do you consider the parish should be divided into parish wards?

If yes, please provide details of the proposals including a map illustrating the proposed ward boundary, the reasons for the proposal and explain how the proposal will make the election of councillors more practicable and convenient.

You should also include suggestions for proposed parish ward names and the number of councillors that should represent the electorate in each ward.

Yes.

Burton Parish should be warded to better achieve representation of the different areas particularly the outlying rural area of Winkton/Holfleet/Bockhampton.

This should aid community cohesion by explicit representation of the more remote, oft forgotten, areas and be more democratic.

The following wards are proposed [Name (councillors) / approximate area]:

(a) **Winkton** (1)

Area north of Burton

(b) **North Burton** (3)

North of Footners Lane

(c) **Mid-Burton** (3)

South of Footners Lane & North of Martins Lane

(d) **South Burton** (3)

South of Martins Lane

The correct balance of councillor's to electors to be achieved by refining the area; this submission is an initial guess at elector density.

<SEE MAP AT ANNEX A>

Please add any additional comments relevant to this Community Governance Review. Additional sheets may be supplied but please ensure these are clearly marked.

(a) Concerns have already been expressed by various bodies of the possible impact on the consultation process outcomes and indeed the validity of submissions made without knowing the outcome of the SoS decision with regard to a unity authority.

(b) This submission represents the agreed view of the Winkton Residents Association committee which did poll the wider residents for input (where we hold current email addresses).

Annex A - Parish Wards Burton & Winkton

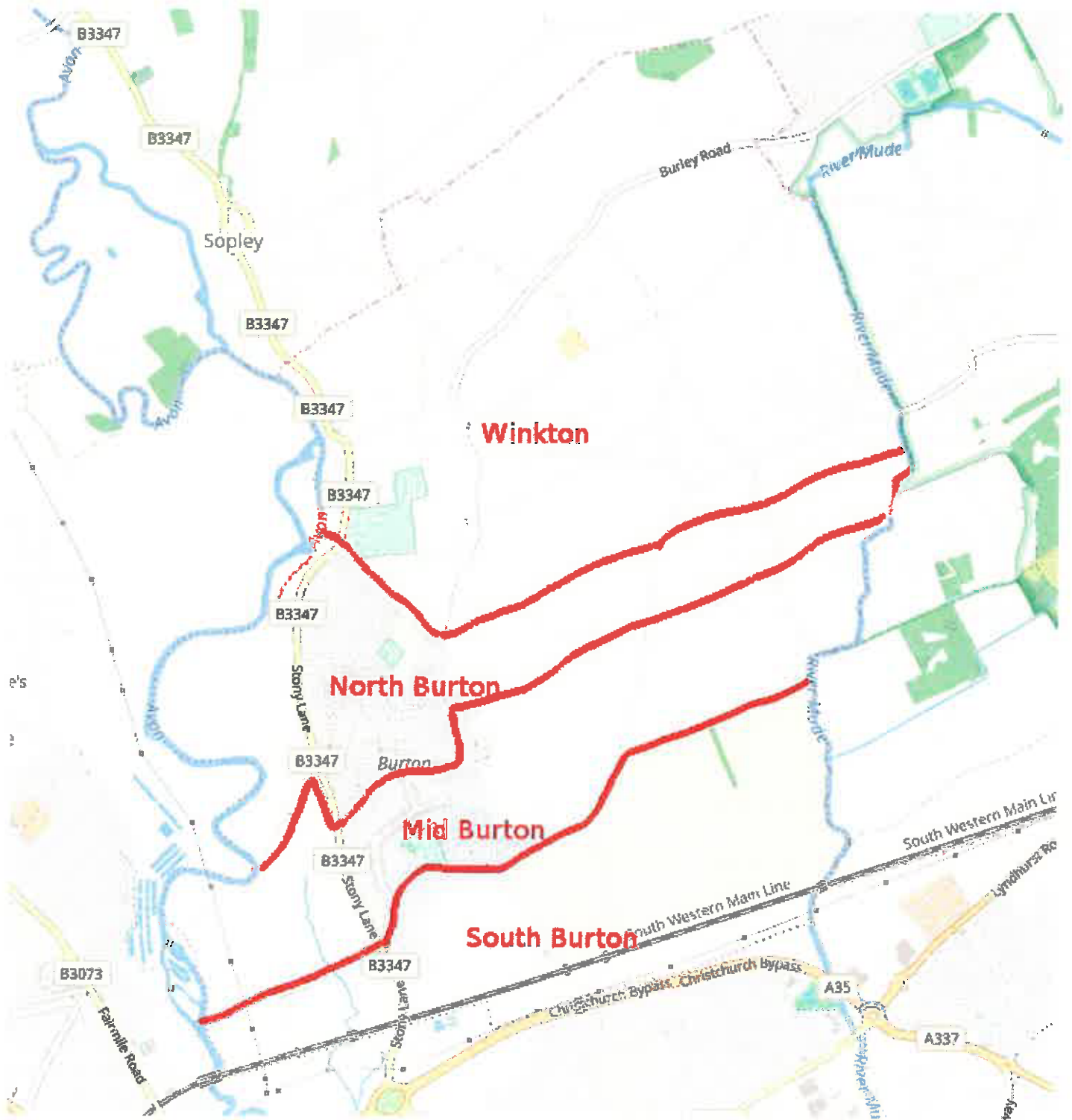

**Christchurch Community Governance Review – Initial Submission Consultation Response Form
(Deadline: Completed responses must be received not later than 23 February 2018)**

Name of person completing response:	Hilary Trevorah	Postal Address: [REDACTED] Colliton Park Dorchester Dorset County Council DT1 1XJ
Email Address:	daptc@dorsetcc.gov.uk	
Organisation or Group (if applicable):	Dorset Association of Parish and Town Councils	
In what capacity are you responding?	Chief Executive	

Question 1	Response
<p>Do you consider there is a requirement to establish a new parish by either:</p> <ul style="list-style-type: none"> • establishing an unparished area as a parish, • aggregating one or more unparished areas with one or more parished areas, • aggregating parts of existing parishes, • amalgamating two or more parishes, or • separating parts of a parish or parishes? <p>If yes, please provide details of the proposals including a map illustrating the proposed boundary, the reasons for the proposal and explain how you feel the proposal will:</p> <p>(a) be reflective of the identities and interests of the community in that area; and</p> <p>(b) be effective and convenient.</p> <p>You should also include suggestions for a proposed parish name, whether the parish should have a council, whether the parish should have an alternative style and what electoral arrangements should apply.</p>	<p>Please see additional comments at the end of this form.</p>

Question 2	Response
<p>Do you feel that any existing parish area should be altered or abolished?</p> <p>If yes, please provide details of the proposals including a map illustrating the proposed boundary changes, the reasons for the proposal and explain how the proposal will:-</p> <p>(a) be reflective of the identities and interests of the community in that area; and</p> <p>(b) be effective and convenient.</p>	<p>Please see additional comments at the end of this form.</p>
Question 3	Response
<p>Do you feel that the name of an existing parish should be changed?</p> <p>If yes, please provide details of the proposal and explain your reasons for the proposal.</p>	
Question 4	Response
<p>Do you consider that any parish should be grouped with another parish or other parishes?</p> <p>If yes, please provide details of the proposals, the reasons for the proposal and explain how the proposal will:</p> <p>(a) be reflective of the identities and interests of the community in that area; and</p> <p>(b) be effective and convenient.</p> <p>You should also include suggestions for a proposed name for the group, whether the group should have a council and what electoral arrangements should apply.</p>	

Question 5	Response
<p>Do you feel that a new parish proposed in response to Question 1 should have a council?</p> <p>If yes, please provide details of the proposals, the reasons for the proposal and explain how the proposal will:</p> <p>(a) be reflective of the identities and interests of the community in that area; and</p> <p>(b) be effective and convenient.</p> <p>You should also include suggestions for a proposed name for the council and what electoral arrangements should apply (see paragraph 14.3).</p>	<p>Please see additional comments at the end of this form.</p>

Question 6	Response
<p>Should the number of councillors on an existing council be changed?</p> <p>If yes, please indicate what the proposed number of councillors should be and the reasons for the proposal.</p>	

Question 7	Response
<p>Do you consider the parish should be divided into parish wards?</p> <p>If yes, please provide details of the proposals including a map illustrating the proposed ward boundary, the reasons for the proposal and explain how the proposal will make the election of councillors more practicable and convenient.</p> <p>You should also include suggestions for proposed parish ward names and the number of councillors that should represent the electorate in each ward.</p>	

Additional comments	Response
<p>Please add any additional comments relevant to this Community Governance Review. Additional sheets may be supplied but please ensure these are clearly marked.</p>	<p>Dorset Association of Parish and Town Councils is in favour of creating new parish councils in areas without them.</p>

This page is intentionally left blank