

This map is reproduced from Ordnance Survey material with the permission of Ordnance Survey on behalf of the Controller of Her Majesty's Stationery Office © Crown copyright. Unauthorised reproduction infringes Crown copyright and may lead to prosecution or civil proceedings. Dorset County Council. 100019790 (2010).

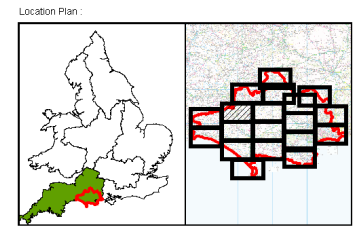
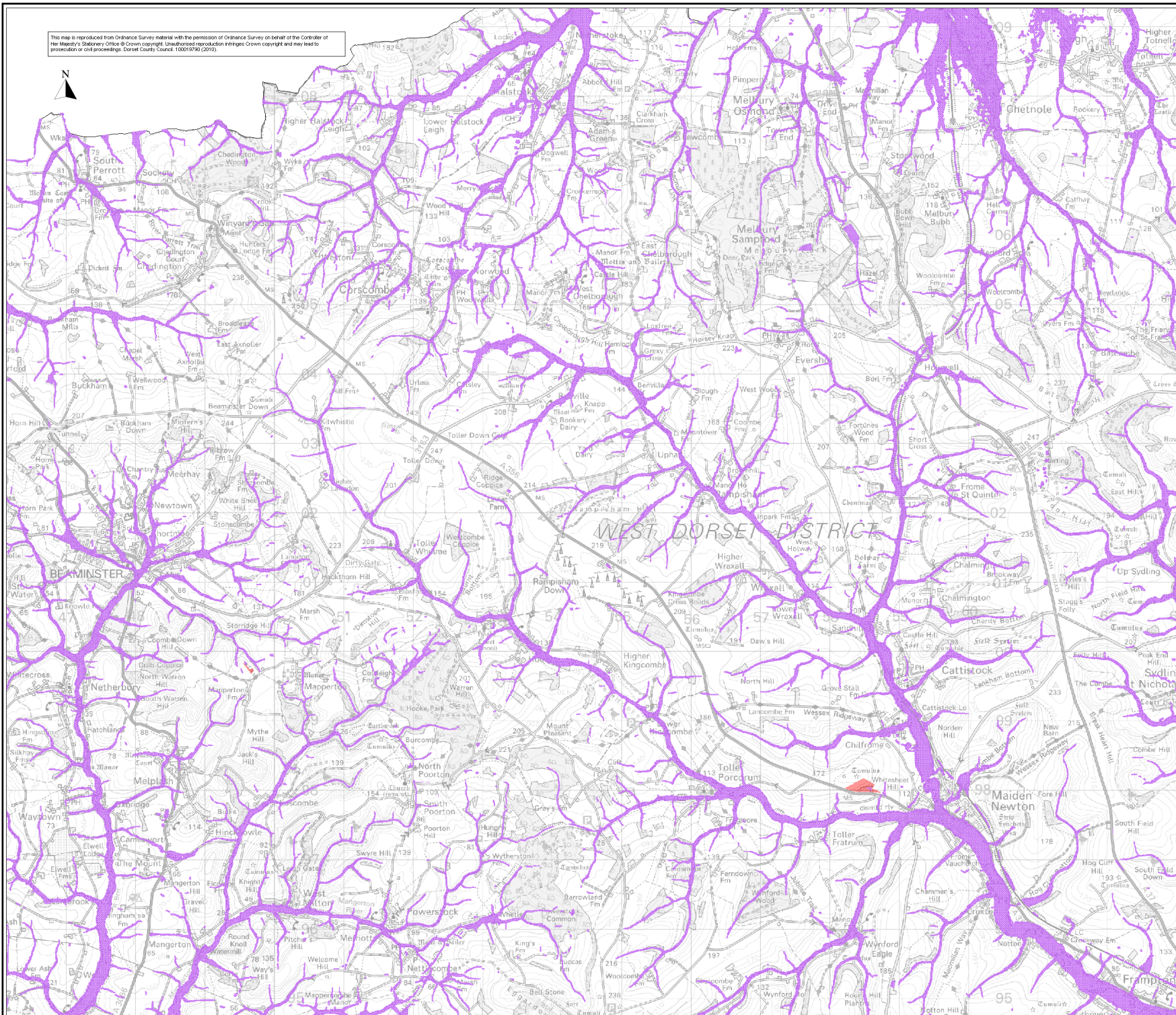

- User Note:
- 1) Produced in accordance with Planning Policy Statement 25 - Development and Flood Risk (PPS25).
  - 2) Indicative information - local planning authorities (LPAs) will need to consult the Environment Agency on individual applications.
  - 3) Amendments will be required in future to account for information gathered subsequently e.g. observations following flood events.
  - 4) Certain locations not shown may be at risk of flooding from other sources (see other map sets) and from watercourses not shown.
  - 5) For guidance on specific use of these modelled surface water flood risk maps contact the Environment Agency.
  - 6) Modelled flood risk shown is generalised and should not be used to assess risk to specific buildings.

**Legend**

Administrative Boundaries

Dorset County Council

District / Borough Boundary

Mineral Sites

Mineral Site

Modelled Surface Water Flood Risk

More

Intermediate

Less

Rev	By	Date	Description
1	TS	11/10	Final Revision

**Halcrow**  
www.halcrow.com

Ash House,  
Falcon Road,  
Sawton,  
Exeter,  
EX2 7LB

**DORSET COUNTY COUNCIL**  
County Hall,  
Colton Park,  
Dorchester,  
DT1 1XJ

Project:  
**DORSET COUNTY COUNCIL  
STRATEGIC FLOOD RISK  
ASSESSMENT LEVEL 1**

Drawing:  
**SFRA FLOOD MAPS  
MAP SET 2 - MODELLED  
SURFACE WATER FLOOD RISK**

Drawing By: C Hart	Date: November 2010
Checked By: T Styles	Date: November 2010
Approved By: PS Rayner	Date: November 2010
Drawing No: <b>WBDCSF/Set 2 / Map 4</b>	Revision: <b>1</b> Status: <b>Final</b>
Drawing Scale: 1:50,000	Sheet No.: 1 of 1 Plot Scale: 1:1 @ A3