

This map is reproduced from Ordnance Survey material with the permission of Ordnance Survey on behalf of Her Majesty's Stationery Office © Crown copyright. Unauthorised reproduction infringes Crown copyright and may lead to prosecution or civil proceedings. Dorset County Council. 100019790 (2010).

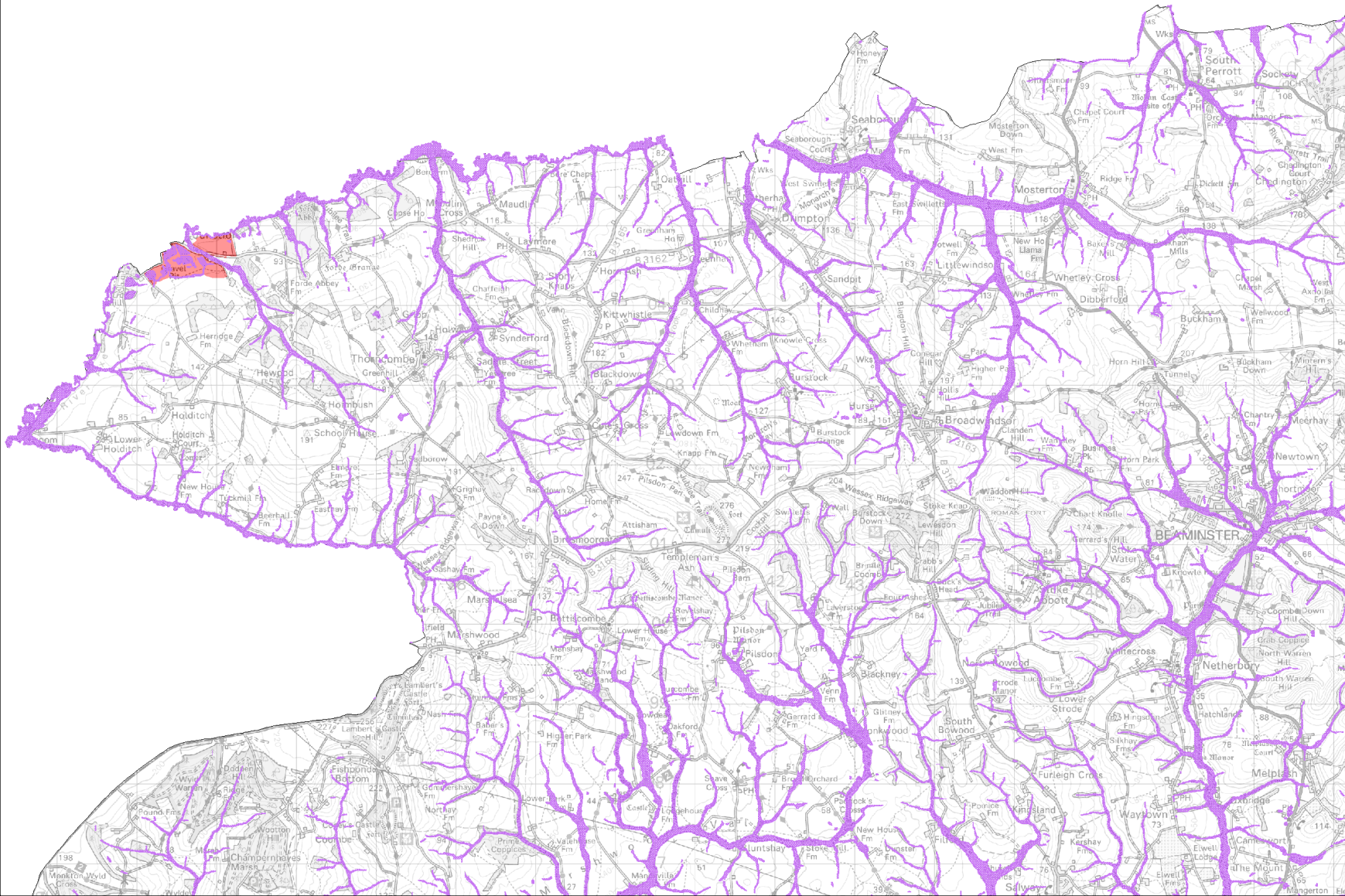

Location Plan :

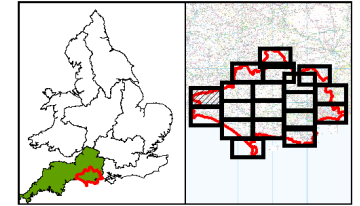

User Note :

- 1) Produced in accordance with Planning Policy Statement 25 - Development and Flood Risk (PPS25).
- 2) Indicative information - local planning authorities (LPAs) will need to consult the Environment Agency on individual applications.
- 3) Amendments will be required in future to account for information gathered subsequently e.g. observations following flood events.
- 4) Certain locations not shown may be at risk of flooding from other sources (see other map sets) and from watercourses not shown.
- 5) For guidance on specific use of these modelled surface water flood risk maps contact the Environment Agency.
- 6) Modelled flood risk shown is generalised and should not be used to assess risk to specific buildings.

Legend

Administrative Boundaries

- Dorset County Council
- District / Borough Boundary

Mineral Sites

- Mineral Site

Modelled Surface Water Flood Risk

- More
- Intermediate
- Less

Rev	By	Date	Description
1	TS	11/10	Final Revision

Halcrow
www.halcrow.com



Ash House,
Falcon Road,
Swanton,
Exeter,
EX2 7LB

Dorset County Council,
County Hall,
Colton Park,
Dorchester,
DT1 1XJ

Project:
**DORSET COUNTY COUNCIL
STRATEGIC FLOOD RISK
ASSESSMENT LEVEL 1**

Drawing:
**SFRA FLOOD MAPS
MAP SET 2 - MODELLED
SURFACE WATER FLOOD RISK**

Drawing By: T Styles	Date: November 2010
Checked By: PS Rayner	Date: November 2010
Approved By: PS Rayner	Date: November 2010

Drawing No:	Revision:	Status:
WBDCSF/Set 2/ Map 1	1	Final

Drawing Scale : 1:50,000 Sheet No : 1 of 1 Plot Scale : 1:1 @ A3