

This map is reproduced from Ordnance Survey material with the permission of Ordnance Survey on behalf of the Controller of Her Majesty's Stationery Office © Crown copyright. Unauthorised reproduction infringes Crown copyright and may lead to prosecution or civil proceedings. Dorset County Council, 10001970 (2010).

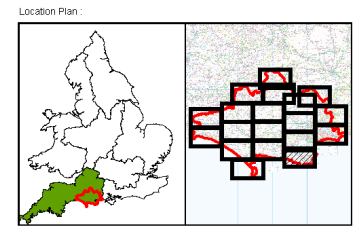
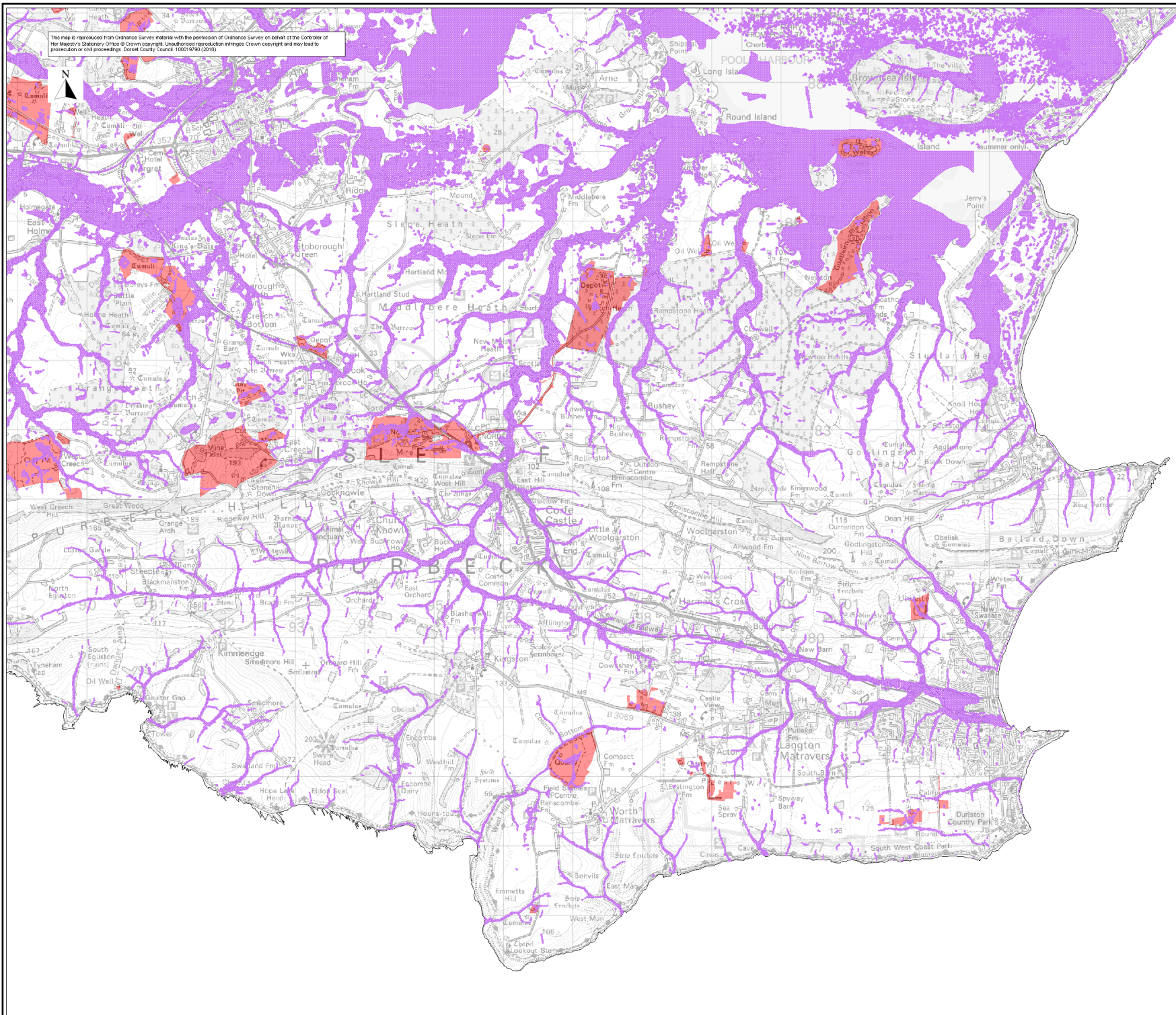

- User Note:
- 1) Produced in accordance with Planning Policy Statement 25 - Development and Flood Risk (PPS25).
 - 2) Indicative information - local planning authorities (LPAs) will need to consult the Environment Agency on individual applications.
 - 3) Amendments will be required in future to account for information gathered subsequently e.g. observations following flood events.
 - 4) Certain locations not shown may be at risk of flooding from other sources (see other map sets) and from watercourses not shown.
 - 5) For guidance on specific use of these modelled surface water flood risk maps contact the Environment Agency.
 - 6) Modelled flood risk shown is generalised and should not be used to assess risk to specific buildings.

Legend

Administrative Boundaries

Dorset County Council

District / Borough Boundary

Mineral Sites

Mineral Site

Modelled Surface Water Flood Risk

More

Intermediate

Less

Rev	By	Date	Description
1	TS	11/10	Final Revision

Halcrow
www.halcrow.com

DORSET COUNTY COUNCIL
Ash House, Falcon Road, Swanton, Exeter, EX2 7LB

Dorset County Council, County Hall, Colilton Park, Dorchester, DT1 1XJ

Project:
**DORSET COUNTY COUNCIL
STRATEGIC FLOOD RISK
ASSESSMENT LEVEL 1**

Drawing:
**SFRA FLOOD MAPS
MAP SET 2 - MODELLED
SURFACE WATER FLOOD RISK**

Drawn By: C Hart	Date: November 2010	
Checked By: T Styles	Date: November 2010	
Approved By: PS Rayner	Date: November 2010	
Drawing No.: WBDCSF/Set 2 / Map 16	Revision: 1	Status: Final
Drawing Scale: 1:50,000	Sheet No.: 1 of 1	Plot Scale: 1:1 @ A3