

FENCE TYPE A, B & C

- Proposed General perimeter fence (Extract)**
- Line of new security fencing; Metal post and mesh fence.
 - Finish colour: Green (RAL 6005).
 - Refer to drawing 191077-0506 for location.

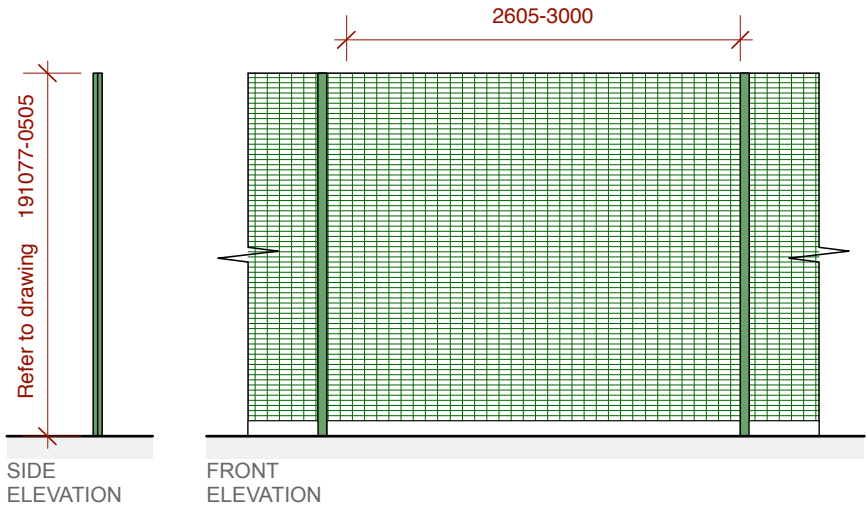

FENCE TYPE A/B (ALTERATION 1)

- Proposed Recessed perimeter fence (Extract) .**
- Line of new security fencing; Metal post and mesh fence.
 - Ground level to incorporate 150mm recess/gap to allow for wildlife passage.
 - Finish colour: Green (RAL 6005).
 - Refer to drawing 191077-0506 for location.

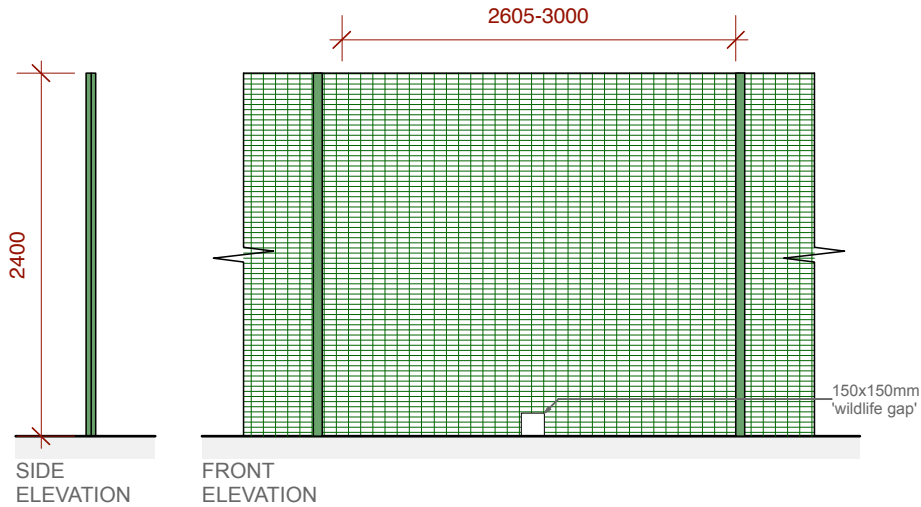

FENCE TYPE A/B (ALTERATION 2)

- Proposed perimeter fence including opening section (Extract)**
- of new security fencing; Metal post and mesh fence.
 - Ground level to incorporate 150mm x 150mm 'cut out' to allow for wildlife passage.
 - Finish colour: Green (RAL 6005).
 - Refer to drawing 191077-0506 for location.

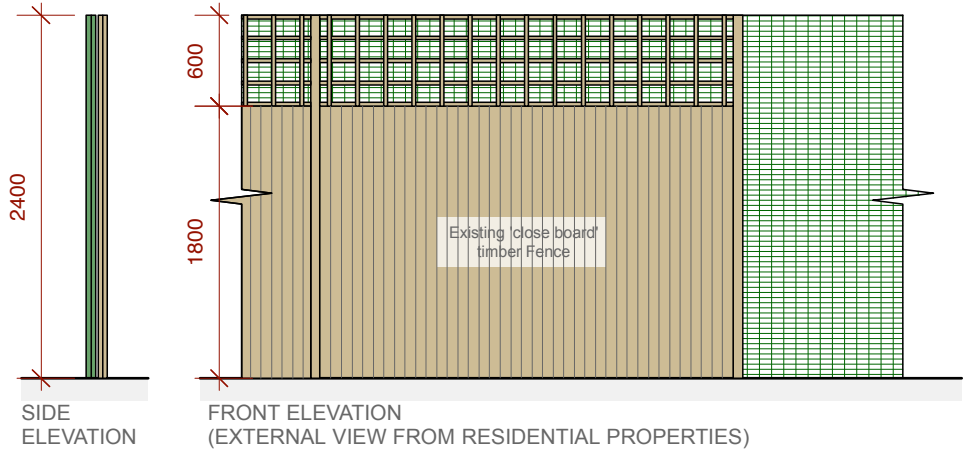

FENCE TYPE A (ALTERATION 3) EXTERNAL/INTERNAL VIEW

- Proposed perimeter trellis to existing fencing (Extract)**
- Line of new trellis to existing fencing; Timber post mesh fence obscured for adjoining residents in accordance with stakeholder discussions.
 - Finish colour: Trellis to match existing. Metal fencing: Green (RAL 6005)
 - Refer to drawing 191077-0506 for location.

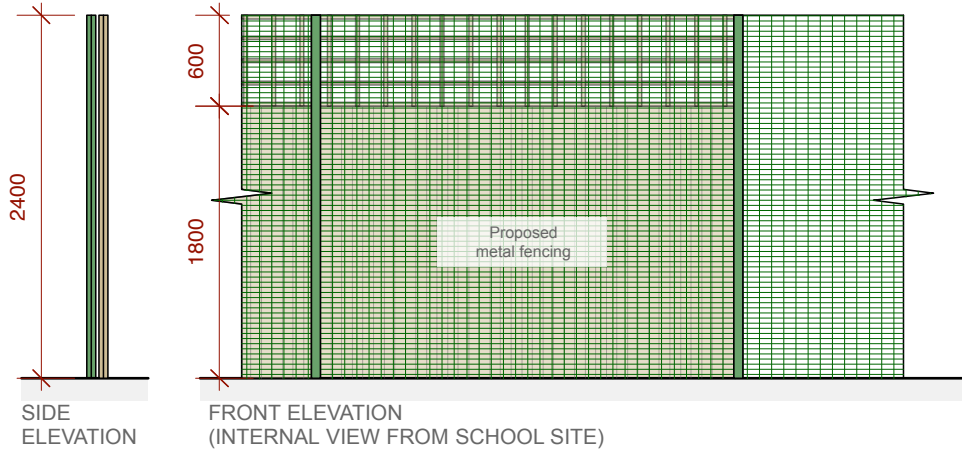

BETA FENCE 'PALADIN' MESH FENCING

PROPOSED FENCING DETAILS

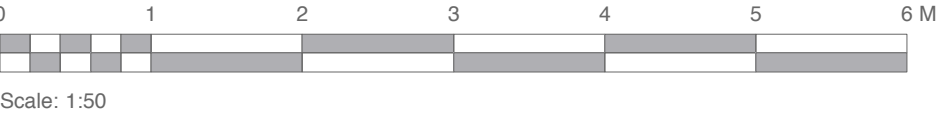

Chartered Architects
Chartered Building Surveyors
Interior Designers
CDM Services

3 GP Centre, Yeoman Road,
Ringwood, Hampshire, BH24 3FF

+44 (0)1425 472 833
www.kendallkingscott.co.uk

Project
Safeguarding Works

Client
St Osmunds Middle School

Scale Paper Size Filename
1:50 A3 191077.vwx
© Copyright Do not scale this drawing

P2 12/01/21 AP AL Additional planning data.
P1 12/11/20 AP AL Drawing included following planning comments.

Rev Date By Ap Note

Drawing Title
Proposed Fencing Details

Project Number	Drawing Number	Revision
	191077 0504	P2
Date	Drawn	Checked
20/07/20	AP	AL
Status	PLANNING	

Check all dimensions and levels on site

Only to be used on the site for which designed. The electronic transmission of designs/information contained in this drawing is carried out entirely at the User's risk and Kendall Kingscott Ltd. will have no liability for any errors or inaccuracies arising therefrom. The production of amended or updated information from the said designs/information by the User is entirely the responsibility of the User and Kendall Kingscott Ltd. shall have no responsibility in respect thereof whatsoever.