

**Application for a premises licence to be granted under the Licensing Act 2003**

**PLEASE READ THE FOLLOWING INSTRUCTIONS FIRST**

Before completing this form please read the guidance notes at the end of the form. If you are completing this form by hand please write legibly in block capitals. In all cases ensure that your answers are inside the boxes and written in black ink. Use additional sheets if necessary.

You may wish to keep a copy of the completed form for your records.

I/We Lyme Regis Association Football Club  
*(Insert name(s) of applicant)*

**apply for a premises licence under section 17 of the Licensing Act 2003 for the premises described in Part 1 below (the premises) and I/we are making this application to you as the relevant licensing authority in accordance with section 12 of the Licensing Act 2003**

**Part 1 – Premises details**

Postal address of premises or, if none, ordnance survey map reference or description			
<b>Lyme Regis Football Club Davey Fort Charmouth Road</b>			
<b>Post town</b>	Lyme Regis	<b>Postcode</b>	DT7 3DW

Telephone number at premises (if any)	
Non-domestic rateable value of premises	<b>£4000</b>

**Part 2 - Applicant details**

Please state whether you are applying for a premises licence as **appropriate** Please tick as

- |  |                                     |                             |
|--|-------------------------------------|-----------------------------|
| a) an individual or individuals *                    | <input type="checkbox"/>            | please complete section (A) |
| b) a person other than an individual *               |                                     |                             |
| i as a limited company/limited liability partnership | <input type="checkbox"/>            | please complete section (B) |
| ii as a partnership (other than limited liability)   | <input type="checkbox"/>            | please complete section (B) |
| iii as an unincorporated association or              | <input type="checkbox"/>            | please complete section (B) |
| iv other (for example a statutory corporation)       | <input type="checkbox"/>            | please complete section (B) |
| c) a recognised club                                 | <input checked="" type="checkbox"/> | please complete section (B) |

- d) a charity  please complete section (B)
- e) the proprietor of an educational establishment  please complete section (B)
- f) a health service body  please complete section (B)
- g) a person who is registered under Part 2 of the Care Standards Act 2000 (c14) in respect of an independent hospital in Wales  please complete section (B)
- ga) a person who is registered under Chapter 2 of Part 1 of the Health and Social Care Act 2008 (within the meaning of that Part) in an independent hospital in England  please complete section (B)
- h) the chief officer of police of a police force in England and Wales  please complete section (B)

\* If you are applying as a person described in (a) or (b) please confirm (by ticking yes to one box below):

I am carrying on or proposing to carry on a business which involves the use of the premises for licensable activities; or

I am making the application pursuant to a statutory function or

a function discharged by virtue of Her Majesty's prerogative

**(A) INDIVIDUAL APPLICANTS** (fill in as applicable)

Mr <input type="checkbox"/>	Mrs <input type="checkbox"/>	Miss <input type="checkbox"/>	Ms <input type="checkbox"/>	Other Title (for example, Rev)	
<b>Surname</b>			<b>First names</b>		
<b>Date of birth</b>		I am 18 years old or over <input type="checkbox"/>		Please tick yes	
<b>Nationality</b>					
Current residential address if different from premises address					
Post town				Postcode	
<b>Daytime contact telephone number</b>					
<b>E-mail address (optional)</b>					
Where applicable (if demonstrating a right to work via the Home Office online right to work checking service), the 9-digit 'share code' provided to the applicant by that service (please see note 15 for information)					

**SECOND INDIVIDUAL APPLICANT (if applicable)**

Mr <input type="checkbox"/>	Mrs <input type="checkbox"/>	Miss <input type="checkbox"/>	Ms <input type="checkbox"/>	Other Title (for example, Rev)	
<b>Surname</b>			<b>First names</b>		
<b>Date of birth over</b>		I am 18 years old or		<input type="checkbox"/>	Please tick yes
<b>Nationality</b>					
Where applicable (if demonstrating a right to work via the Home Office online right to work checking service), the 9-digit 'share code' provided to the applicant by that service: (please see note 15 for information)					
Current residential address if different from premises address					
Post town				Postcode	
<b>Daytime contact telephone number</b>					
<b>E-mail address (optional)</b>					

**(B) OTHER APPLICANTS**

Please provide name and registered address of applicant in full. Where appropriate please give any registered number. In the case of a partnership or other joint venture (other than a body corporate), please give the name and address of each party concerned.

<b>Name</b> Lyme Regis Association Football Club
<b>Address</b> Davey Fort Charmouth Road Lyme Regis Dorset DT7 3DZ
<b>Registered number (where applicable)</b> WDCP0039 (club certificate number)

Description of applicant (for example, partnership, company, unincorporated association etc.) Lyme Regis Football Club is a recognised club, providing sporting and social facilities, currently with a club certificate. This application relates to a time-limited premises license for a one-off public event at the site on Saturday, 6 <sup>th</sup> July 2024, where alcohol will be served and live music played outside.
Telephone number (if any)
E-mail address (optional) [REDACTED]

**Part 3 Operating Schedule**

When do you want the premises licence to start?

DD	MM	YYYY
06	07	20 24

If you wish the licence to be valid only for a limited period, when do you want it to end?

DD	MM	YYYY
06	07	20 24

Please give a general description of the premises (please read guidance note 1)  
Lyme Regis Football Club is a recognised club providing sporting facilities. The premises is a relatively enclosed site, set back from Charmouth Road, comprising a clubhouse with bar, kitchen, social, changing and toilet facilities, grass football pitch and private car parking area, facing residential housing to the west, allotments to the east, a Dorset Council car park to the south and fields to the north.  
The club currently has a club certificate. This application is for a time-limited premises license to allow us to service alcohol and play amplified live music to non-members, outside for a one-off public event on Saturday, 6<sup>th</sup> July 2024, known as Lyme Regis Sausage & Cider Festival.

If 5,000 or more people are expected to attend the premises at any one time, please state the number expected to attend.

N/A
-----

What licensable activities do you intend to carry on from the premises?  
(please see sections 1 and 14 and Schedules 1 and 2 to the Licensing Act 2003)

- |  |                                     |
|--|-------------------------------------|
| Provision of regulated entertainment (please read guidance note 2)   | Please tick all that apply          |
| a) plays (if ticking yes, fill in box A)                             | <input type="checkbox"/>            |
| b) films (if ticking yes, fill in box B)                             | <input type="checkbox"/>            |
| c) indoor sporting events (if ticking yes, fill in box C)            | <input type="checkbox"/>            |
| d) boxing or wrestling entertainment (if ticking yes, fill in box D) | <input type="checkbox"/>            |
| e) live music (if ticking yes, fill in box E)                        | <input checked="" type="checkbox"/> |
| f) recorded music (if ticking yes, fill in box F)                    | <input checked="" type="checkbox"/> |

g) performances of dance (if ticking yes, fill in box G)

h) anything of a similar description to that falling within (e), (f) or (g)  
(if ticking yes, fill in box H)

**Provision of late night refreshment** (if ticking yes, fill in box I)

**Supply of alcohol** (if ticking yes, fill in box J)

**In all cases complete boxes K, L and M**

A

Plays Standard days and timings (please read guidance note 7)			Will the performance of a play take place <u>indoors or outdoors or both – please tick</u> (please read guidance note 3)	Indoors	<input type="checkbox"/>
Day	Start	Finish		Outdoors	<input type="checkbox"/>
				Both	<input type="checkbox"/>
Mon			<b><u>Please give further details here</u></b> (please read guidance note 4)		
Tue					
Wed			<b><u>State any seasonal variations for performing plays</u></b> (please read guidance note 5)		
Thur					
Fri			<b><u>Non standard timings. Where you intend to use the premises for the performance of plays at different times to those listed in the column on the left, please list</u></b> (please read guidance note 6)		
Sat					
Sun					

**B**

<b>Films</b> Standard days and timings (please read guidance note 7)			<b>Will the exhibition of films take place indoors or outdoors or both – please tick</b> (please read guidance note 3)	Indoors	<input type="checkbox"/>
				Outdoors	<input type="checkbox"/>
				Both	<input type="checkbox"/>
Day	Start	Finish	<b>Please give further details here</b> (please read guidance note 4)		
Mon					
Tue			<b>State any seasonal variations for the exhibition of films</b> (please read guidance note 5)		
Wed					
Thur			<b>Non standard timings. Where you intend to use the premises for the exhibition of films at different times to those listed in the column on the left, please list</b> (please read guidance note 6)		
Fri					
Sat					
Sun					

C

Indoor sporting events Standard days and timings (please read guidance note 7)			Please give further details (please read guidance note 4)
Day	Start	Finish	
Mon			
Tue			State any seasonal variations for indoor sporting events (please read guidance note 5)
Wed			
Thur			Non standard timings. Where you intend to use the premises for indoor sporting events at different times to those listed in the column on the left, please list (please read guidance note 6)
Fri			
Sat			
Sun			



D

<b>Boxing or wrestling entertainments</b> Standard days and timings (please read guidance note 7).			<b>Will the boxing or wrestling entertainment take place indoors or outdoors or both – please tick</b> (please read guidance note 3)		Indoors	<input type="checkbox"/>
					Outdoors	<input type="checkbox"/>
Day	Start	Finish	<b>Both</b> <input type="checkbox"/>			
Mon						
Tue			<b>Please give further details here</b> (please read guidance note 4)			
Wed						
Thur			<b>State any seasonal variations for boxing or wrestling entertainment</b> (please read guidance note 5)			
Fri						
Sat			<b>Non standard timings. Where you intend to use the premises for boxing or wrestling entertainment at different times to those listed in the column on the left, please list</b> (please read guidance note 6)			
Sun						

E

<b>Live music</b> Standard days and timings (please read guidance note 7)			<b>Will the performance of live music take place indoors or outdoors or both – please tick</b> (please read guidance note 3)		Indoors	<input type="checkbox"/>
					Outdoors	<input checked="" type="checkbox"/>
					Both	<input type="checkbox"/>
Day	Start	Finish	<b>Please give further details here</b> (please read guidance note 4) Amplified live music will be staged outside at Lyme Regis Football Club between the hours of 14:00 and 23:00 on Saturday, 6 <sup>th</sup> July 2024 for a one-off event.			
Mon						
Tue			<b>State any seasonal variations for the performance of live music</b> (please read guidance note 5) The activity will only occur on one day – July 6 <sup>th</sup> 2024.			
Wed						
Thur			<b>Non standard timings. Where you intend to use the premises for the performance of live music at different times to those listed in the column on the left, please list</b> (please read guidance note 6)			
Fri						
Sat	14:00	23:00				
Sun						

F

<b>Recorded music</b> Standard days and timings (please read guidance note 7)			<b>Will the playing of recorded music take place indoors or outdoors or both – please tick</b> (please read guidance note 3)	Indoors	<input type="checkbox"/>
				Outdoors	<input checked="" type="checkbox"/>
				Both	<input type="checkbox"/>
<b>Day</b>	<b>Start</b>	<b>Finish</b>	<b>Please give further details here</b> (please read guidance note 4) Recorded music will be played outside at Lyme Regis Football Club between the hours of 14:00 and 23:00 on Saturday, 6 <sup>th</sup> July 2024 for a one-off event.		
Mon					
Tue					
<b>Wed</b>			<b>State any seasonal variations for the playing of recorded music</b> (please read guidance note 5)		
Thur					
<b>Fri</b>			<b>Non standard timings. Where you intend to use the premises for the playing of recorded music at different times to those listed in the column on the left, please list</b> (please read guidance note 6)		
Sat	14:00	23:00			
Sun					

G

Performances of dance Standard days and timings (please read guidance note 7)			Will the performance of dance take place indoors or outdoors or both – please tick (please read guidance note 3)	Indoors	<input type="checkbox"/>
				Outdoors	<input type="checkbox"/>
Day	Start	Finish		Both	<input type="checkbox"/>
Mon				<b>Please give further details here</b> (please read guidance note 4)	
Tue					
Wed			<b>State any seasonal variations for the performance of dance</b> (please read guidance note 5)		
Thur					
Fri			<b>Non standard timings. Where you intend to use the premises for the performance of dance at different times to those listed in the column on the left, please list</b> (please read guidance note 6)		
Sat					
Sun					

H

<b>Anything of a similar description to that falling within (e), (f) or (g)</b> Standard days and timings (please read guidance note 7)			Please give a description of the type of entertainment you will be providing		
Day	Start	Finish	<b>Will this entertainment take place indoors or outdoors or both – please tick</b> (please read guidance note 3)	Indoors	<input type="checkbox"/>
Mon				Outdoors	<input type="checkbox"/>
				Both	<input type="checkbox"/>
Tue			<b>Please give further details here</b> (please read guidance note 4)		
Wed					
Thur			<b>State any seasonal variations for entertainment of a similar description to that falling within (e), (f) or (g)</b> (please read guidance note 5)		
Fri					
Sat			<b>Non standard timings. Where you intend to use the premises for the entertainment of a similar description to that falling within (e), (f) or (g) at different times to those listed in the column on the left, please list</b> (please read guidance note 6)		
Sun					

<b>Late night refreshment</b> Standard days and timings (please read guidance note 7)			<b>Will the provision of late night refreshment take place indoors or outdoors or both – please tick</b> (please read guidance note 3)	Indoors	<input type="checkbox"/>
				Outdoors	<input type="checkbox"/>
				Both	<input type="checkbox"/>
Day	Start	Finish			
Mon			<b><u>Please give further details here</u></b> (please read guidance note 4)		
Tue					
Wed			<b><u>State any seasonal variations for the provision of late night refreshment</u></b> (please read guidance note 5)		
Thur					
Fri			<b><u>Non standard timings. Where you intend to use the premises for the provision of late night refreshment at different times, to those listed in the column on the left, please list</u></b> (please read guidance note 6)		
Sat					
Sun					



**Issuing licensing authority (if known)**  
Dorset Council

**K**

**Please highlight any adult entertainment or services, activities, other entertainment or matters ancillary to the use of the premises that may give rise to concern in respect of children (please read guidance note 9).**

N/A

**L**

**Hours premises are open to the public**  
Standard days and timings (please read guidance note 7)

Day	Start	Finish
Mon		
Tue		
Wed		
Thur		
Fri		

**State any seasonal variations** (please read guidance note 5)

**Non standard timings. Where you intend the premises to be open to the public at different times from those listed in the column on the left, please list** (please read guidance note 6)



Sat	14:00	23:00	
Sun			

**M**

Describe the steps you intend to take to promote the four licensing objectives:

**a) General – all four licensing objectives (b, c, d and e) (please read guidance note 10)**

We will take appropriate steps to promote the four licensing objectives, including hiring SIA licensed security guards during the event, having qualified first aiders on site, easily recognisable volunteer stewards, providing a safe environment with limited vehicles on site, minimising and highlighting hazards (e.g. trip hazards) with safety/information signage, carrying out necessary risk and fire assessments, and ensuring the event closes promptly at 23:00 and encouraging those attending to leave promptly and quietly to minimise disruption.

**b) The prevention of crime and disorder**

We will have two SIA licensed security guards on site to assist with the prevention of any crime or disorder, assisted by recognisable volunteer stewards. We will be checking ID at the bar and will not serve alcohol to anyone under the age of 18. We will notify the local police of the event.

**c) Public safety**

The premises is a relatively enclosed and safe site. We will be limiting vehicles on site during the event and any hazards, such as trip hazards, will be minimised and highlighted where necessary with safety/information signage. The site will also be lit during the evening. We will have two SIA licensed security guards and qualified first aiders on site, as well as easily recognisable volunteer stewards.

**d) The prevention of public nuisance**

The premises is only surrounded by residential housing on the west side, and is otherwise surrounded by fields, allotments and a public car park. The stage and music will be faced away from the residential housing to minimise disruption. The event will close promptly at 23:00 and our security guards and volunteer stewards will help to clear the site quickly and quietly, and we will have signs reminding those attending to be respectful of neighbours.

**e) The protection of children from harm**

Children are welcome at the event but will require adult supervision. The site is relatively enclosed and safe. ID will be checked at the bar and no alcohol will be served to anyone under the age of 18. There will be no adult entertainment at the event. We will have qualified first aiders and licensed security guards on site, as well as easily recognisable volunteer stewards who will be able to assist children should they require help. Vehicles will be limited on site, any hazards will be highlighted appropriately and the site will be lit in the evening.

**Checklist:**

**Please tick to indicate agreement**

- I have made or enclosed payment of the fee.
- I have enclosed the plan of the premises.
- I have sent copies of this application and the plan to responsible authorities and others where applicable.
- I have enclosed the consent form completed by the individual I wish to be designated premises supervisor, if applicable.
- I understand that I must now advertise my application.
- I understand that if I do not comply with the above requirements my application will be rejected.
- [Applicable to all individual applicants, including those in a partnership which is not a limited liability partnership, but not companies or limited liability partnerships] I have included documents demonstrating my entitlement to work in the United Kingdom or my share code issued by the Home Office online right to work checking service (please read note 15).

**IT IS AN OFFENCE, UNDER SECTION 158 OF THE LICENSING ACT 2003, TO MAKE A FALSE STATEMENT IN OR IN CONNECTION WITH THIS APPLICATION. THOSE WHO MAKE A FALSE STATEMENT MAY BE LIABLE ON SUMMARY CONVICTION TO A FINE OF ANY AMOUNT.**

**IT IS AN OFFENCE UNDER SECTION 24B OF THE IMMIGRATION ACT 1971 FOR A PERSON TO WORK WHEN THEY KNOW, OR HAVE REASONABLE CAUSE TO BELIEVE, THAT THEY ARE DISQUALIFIED FROM DOING SO BY REASON OF THEIR IMMIGRATION STATUS. THOSE WHO EMPLOY AN ADULT WITHOUT LEAVE OR WHO IS SUBJECT TO CONDITIONS AS TO EMPLOYMENT WILL BE LIABLE TO A CIVIL PENALTY UNDER SECTION 15 OF THE IMMIGRATION, ASYLUM AND NATIONALITY ACT 2006 AND PURSUANT TO SECTION 21 OF THE SAME ACT, WILL BE COMMITTING AN OFFENCE WHERE THEY DO SO IN THE KNOWLEDGE, OR WITH REASONABLE CAUSE TO BELIEVE, THAT THE EMPLOYEE IS DISQUALIFIED.**

**Part 4 – Signatures** (please read guidance note 11)

**Signature of applicant or applicant's solicitor or other duly authorised agent** (see guidance note 12). **If signing on behalf of the applicant, please state in what capacity.**

<b>Declaration</b>	<ul style="list-style-type: none"><li>● [Applicable to individual applicants only, including those in a partnership which is not a limited liability partnership] I understand I am not entitled to be issued with a licence if I do not have the entitlement to live and work in the UK (or if I am subject to a condition preventing me from doing work relating to the carrying</li></ul>
--------------------	--

	<p>on of a licensable activity) and that my licence will become invalid if I cease to be entitled to live and work in the UK (please read guidance note 15).</p> <ul style="list-style-type: none"> <li>The DPS named in this application form is entitled to work in the UK (and is not subject to conditions preventing him or her from doing work relating to a licensable activity) and I have seen a copy of his or her proof of entitlement to work, or have conducted an online right to work check using the Home Office online right to work checking service which confirmed their right to work (please see note 15)</li> </ul>
Signature	[REDACTED]
Date	22/04/24
Capacity	Vice Chairman, Lyme Regis Association Football Club

**For joint applications, signature of 2<sup>nd</sup> applicant or 2<sup>nd</sup> applicant's solicitor or other authorised agent (please read guidance note 13). If signing on behalf of the applicant, please state in what capacity.**

Signature	
Date	
Capacity	

<p>Contact name (where not previously given) and postal address for correspondence associated with this application (please read guidance note 14)</p> <p>[REDACTED]</p>			
Post town	[REDACTED]	Postcode	[REDACTED]
Telephone number (if any) [REDACTED]			
If you would prefer us to correspond with you by e-mail, your e-mail address (optional)			
[REDACTED]			

## Notes for Guidance

1. Describe the premises, for example the type of premises, its general situation and layout and any other information which could be relevant to the licensing objectives. Where your application includes off-supplies of alcohol and you intend to provide a place for consumption of these off-supplies, you must include a description of where the place will be and its proximity to the premises.
2. In terms of specific regulated entertainments please note that:
  - Plays: no licence is required for performances between 08:00 and 23.00 on any day, provided that the audience does not exceed 500.
  - Films: no licence is required for 'not-for-profit' film exhibition held in community premises between 08.00 and 23.00 on any day provided that the audience does not exceed 500 and the organiser (a) gets consent to the screening from a person who is responsible for the premises; and (b) ensures that each such screening abides by age classification ratings.
  - Indoor sporting events: no licence is required for performances between 08.00 and 23.00 on any day, provided that the audience does not exceed 1000.
  - Boxing or Wrestling Entertainment: no licence is required for a contest, exhibition or display of Greco-Roman wrestling, or freestyle wrestling between 08.00 and 23.00 on any day, provided that the audience does not exceed 1000. Combined fighting sports – defined as a contest, exhibition or display which combines boxing or wrestling with one or more martial arts – are licensable as a boxing or wrestling entertainment rather than an indoor sporting event.
  - Live music: no licence permission is required for:
    - a performance of unamplified live music between 08.00 and 23.00 on any day, on any premises.
    - a performance of amplified live music between 08.00 and 23.00 on any day on premises authorised to sell alcohol for consumption on those premises, provided that the audience does not exceed 500.
    - a performance of amplified live music between 08.00 and 23.00 on any day, in a workplace that is not licensed to sell alcohol on those premises, provided that the audience does not exceed 500.
    - a performance of amplified live music between 08.00 and 23.00 on any day, in a church hall, village hall, community hall, or other similar community premises, that is not licensed by a premises licence to sell alcohol, provided that (a) the audience does not exceed 500, and (b) the organiser gets consent for the performance from a person who is responsible for the premises.
    - a performance of amplified live music between 08.00 and 23.00 on any day, at the non-residential premises of (i) a local authority, or (ii) a school, or (iii) a hospital, provided that (a) the audience does not exceed 500, and (b) the organiser gets consent for the performance on the relevant premises from: (i) the local authority concerned, or (ii) the school or (iii) the health care provider for the hospital.
  - Recorded Music: no licence permission is required for:
    - any playing of recorded music between 08.00 and 23.00 on any day on premises authorised to sell alcohol for consumption on those premises, provided that the audience does not exceed 500.
    - any playing of recorded music between 08.00 and 23.00 on any day, in a church hall, village hall, community hall, or other similar community premises, that is not licensed by a premises licence to sell alcohol, provided that (a) the audience does not exceed 500, and



gis Cemetery

Charmouth Rd

SW Coast Path

MAIN ENTRANCE ON TO A3052

OUTDOOR TOILETS

FOOD STANDS

OUTDOOR BARS

BOUNCY CASTLE

TICKET STAND & SECURITY

Lyme Regis Football Club

STAGE - NO HIGHER THAN 2M, FACING EAST AWAY FROM RESIDENTIAL HOUSING

BARBECUE

CLUBHOUSE - ACCESS LIMITED FOR STEWARDS/CLUB OFFICIALS AND TOILETS (INDOOR BAR WILL BE CLOSED)

GRANDSTAND

FIRST AID

FOOTPATH ACCESS ON TO A3052

A3052

Lyme Regis Skate Park

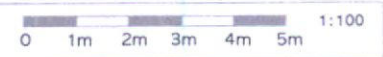
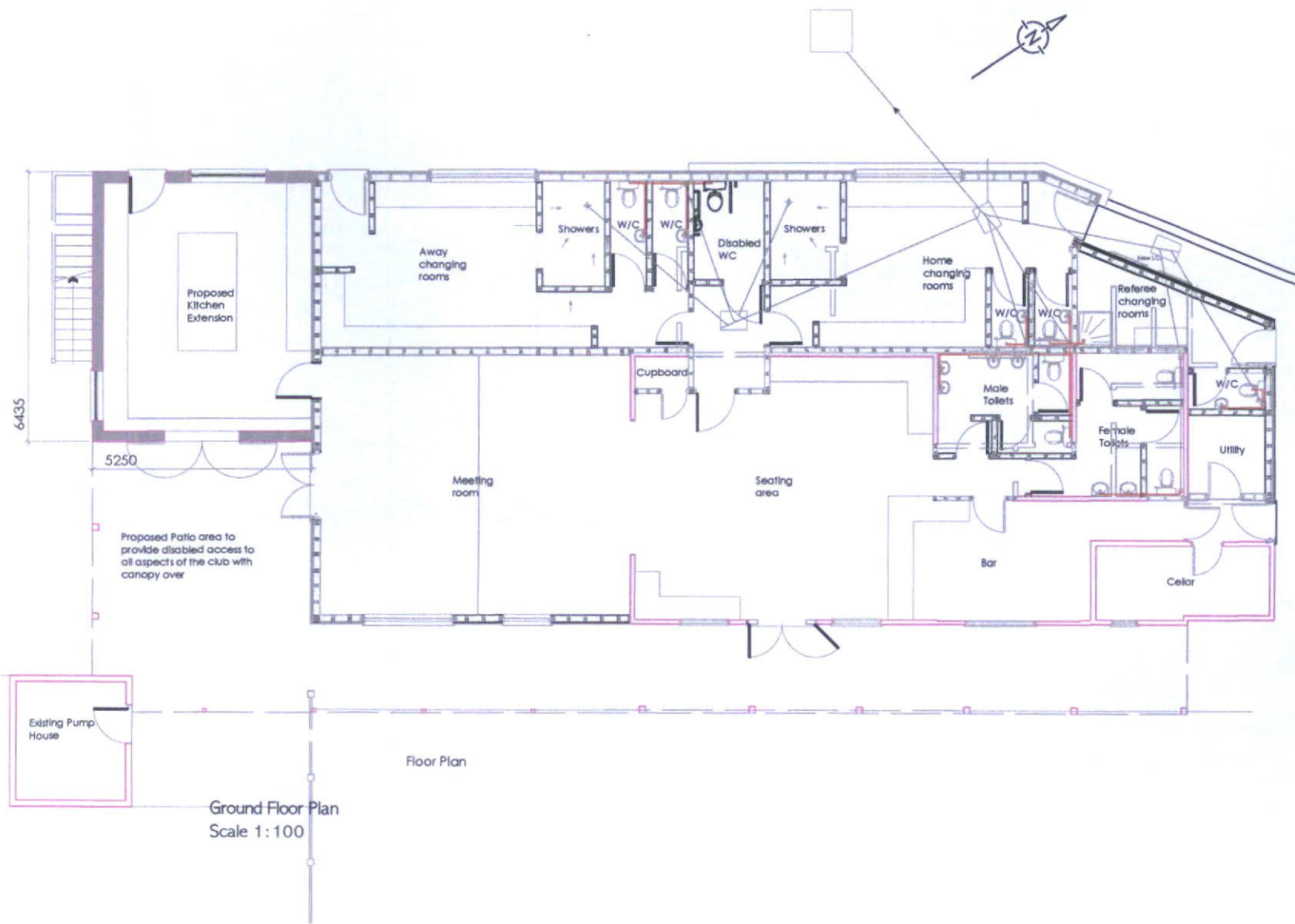

Rev	Revision Details	Date
-----	------------------	------



**MODARC**  
MODULAR & ARCHITECTURE

Site Address  
Lyme Regis Football Club, Charmouth Road,  
Lyme Regis, Dorset

Client  
LRAFC

Project  
Proposed Clubhouse Extension

Drawing Number MOD - 16 - 03	Date 01/06/2022
---------------------------------	--------------------

Scale 1:100 @ A3	Revision : -
---------------------	-----------------

**Proposed Site Plan**

This drawings is Copyright © MODARC LTD 2022